

1998 Oregon Population Report

- **Growth in Oregon, 1990 to 1998**
- **Population Estimates for Oregon, July 1, 1998**

By

Barry Edmonston, George C. Hough, Jr., and Jin Cheol Jo

Center for Population Research and Census
College of Urban and Public Affairs
Portland State University
Portland, OR 97207-0751

503.725.3922

Fax: 503.725.5162

Website: www.upa.pdx.edu/CPRC/

Growth in Oregon, 1990 to 1998

Oregon's population grew at an average annual rate of 1.81 percent during the 1990 to 1998 period. The total population increased by 425,000 during the eight-year period, reaching a population of 3,267,550 on July 1, 1998. Current annual rates of growth are above the U.S. national average of 1.04 percent.

Most of the way through the 1990s, the Oregon counties experiencing the fastest average growth rates are located along the I-5 corridor and in central Oregon. The I-5 counties include the area in the Willamette Valley and several areas in southern Oregon. The central Oregon counties are located along the eastern flank of the Cascades.

growth has been occurring in Central Oregon, centered on Bend. This area has derived strong growth from in-migration.

Why Oregon's Population is Growing

Natural increase (birth minus deaths) has added an annual average of about 16,000 persons to Oregon's population. Natural increase accounts for about 30 percent of Oregon's current overall population growth. Net migration (people moving into the state minus people leaving the state) accounts for the remaining population growth, adding about 35,800

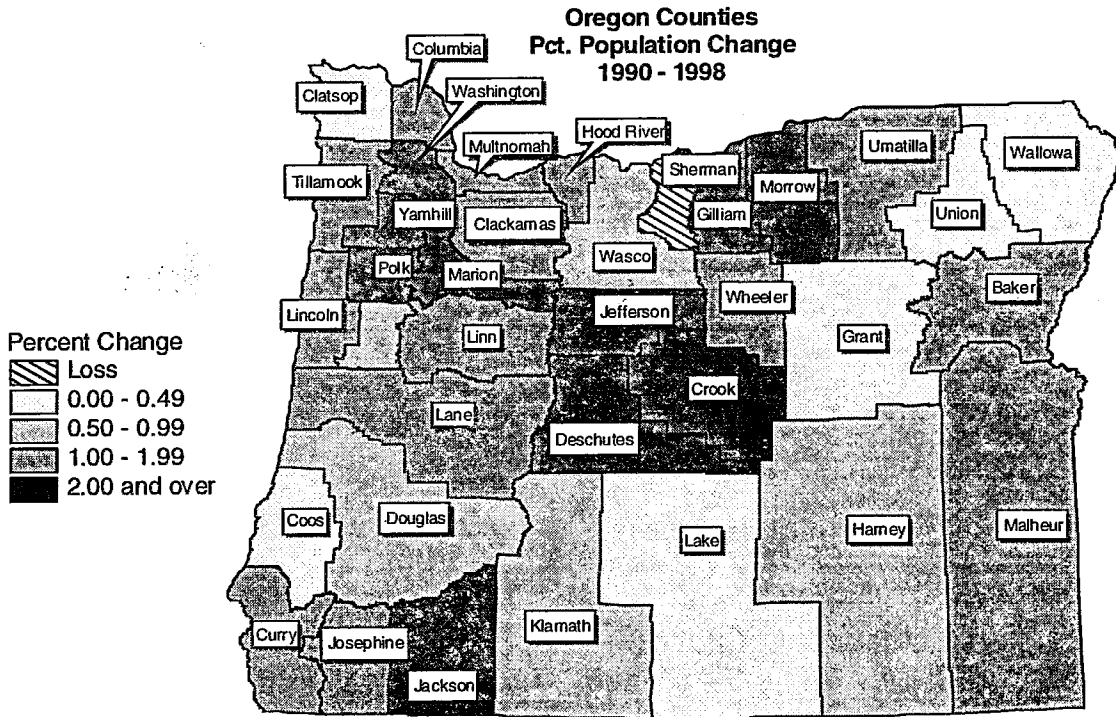

Almost all of the localities in these rapidly growing area are included in the Portland, Salem, Eugene-Springfield metropolitan areas. The exceptions -- Deschutes and Jefferson counties -- may well become metropolitan areas after the 2000 census enumeration.

The few rapidly growing localities located outside the I-5 corridor are special cases. Fairly rapid population

people to the state's population each year in the 1990s.

Migration has been the most variable component of population change for the past several decades. Migration reflects population movements associated with economic opportunities in Oregon, taking into account conditions especially in neighboring states. Some movements into and out of Oregon -- for

students and for retired persons, for example -- reflect non-economic factors as well.

Oregon's pattern of net migration has been associated with contractions and expansions of the state's economy. During peak growth periods, such as during the mid-1990s, annual migration rates were more than triple the gains due to natural increase. As migration slows, natural increase contributes a greater portion of annual population growth.

Metropolitan Growth

While many people both inside and outside Oregon retain the image of the state as a place of coastal beaches, mountain forests, and high desert plains, the state's population is mainly urban and has been for some time. In 1998, about 66 percent of Oregon's residents lived in cities and towns; in fact, over 2.3 million live in metropolitan counties.

state as a whole. The Eugene-Springfield metropolitan area has been growing at slower rate than the state average.

Nor do localities within metropolitan areas experience equal levels of growth. All cities and towns in metropolitan areas have been growing in the 1990s, but there is wide variation in growth rates.

For many years, the localities outside the central cities of metropolitan areas were the fastest-growing localities, and most of them still have above average annual growth rates. A substantial number of these older localities, however, have now grown to a size that they have become major urban areas. With more economic development moving to these localities, residential growth has been moving out to further towns in metropolitan areas. This trend is especially evident in the metropolitan Portland area, where growth rates for Canby, Oregon City, and Wilsonville

Average Annual Growth Rates 1990-98 by for Oregon's Metropolitan Areas

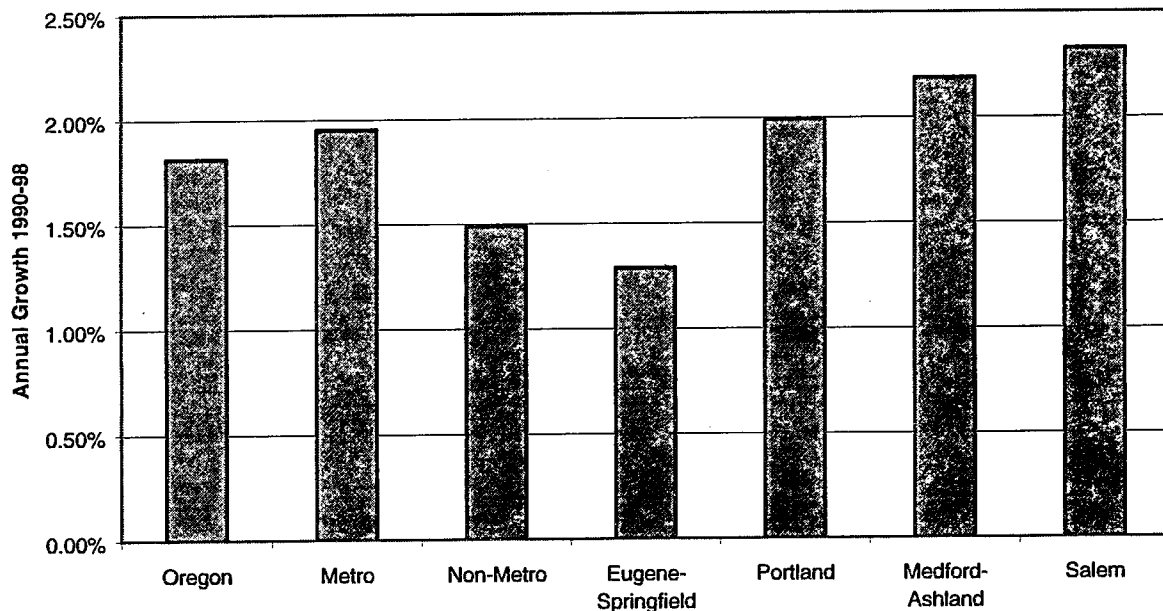

Higher growth rates occur mainly in metropolitan counties, which taken together have had average annual growth rates of 2.0 percent since 1990, compared to 1.5 percent for nonmetropolitan counties and 1.8 percent for the state as a whole.

However, not all metropolitan areas are growing at equal rates. Portland, Medford-Ashland, and Salem metropolitan areas have been growing faster than the

in Clackamas County; Beaverton, Forest Grove, Hillsboro, Tigard, and Tualatin in Washington County; and McMinnville and Newberg in Yamhill County well outstrip those for Portland. Evidence of the trend is found in all Oregon metropolitan areas: Keizer, Central Point, and Florence are all examples of localities that are growing more rapidly than the central cities of their metropolitan areas.

Net Migration's Contribution to Growth

During the 1970s, net migration drove Oregon's population increase. During the 1980s, the economy was weak and the state experienced net out-migration during three years. During the 1990s, the tables have turned in favor of migration, which accounted for 70 percent of the state's 1990-8 population growth. Natural increase's contribution to growth has declined – not because the excess of births minus deaths has decreased – due to the relative increase of migration.

The reversal of net migration's effect has been most evident in a number of counties, particularly in several counties that experienced population losses in the 1980s. Of Oregon's twenty-four counties with

negative net migration during the 1980 to 1990 period, all but two – Grant and Sherman – experienced a turnaround in the 1990s and witnessed positive net migration.

Meanwhile, there are ten counties in Oregon that are experiencing natural decreases in the 1990s (there are more deaths than births). These counties would decline in absolute numbers if net in-migration did not offset natural decreases. Except for Sherman County, net in-migration has offset natural decreases in Oregon's counties.

Population Change, Natural Increase and Net Migration, 1960-61 to 1997-98

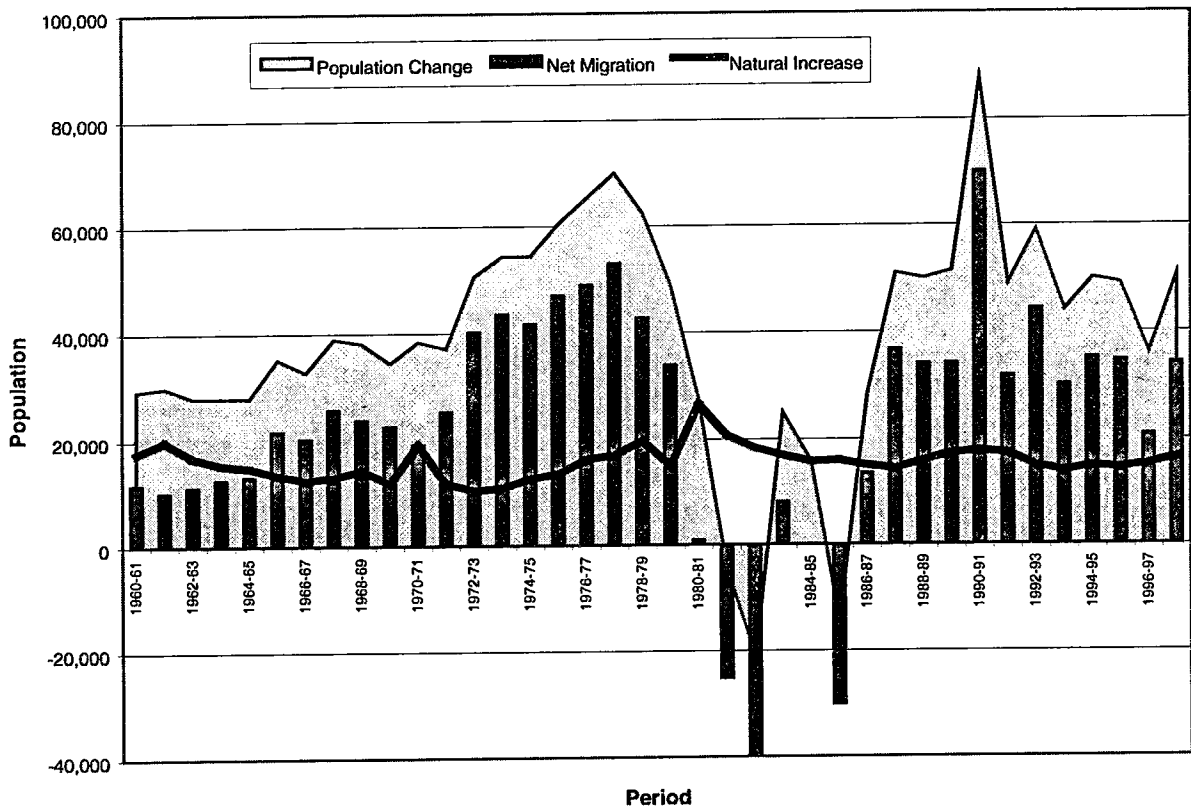

Methods for Population Estimates

We include all residents in cities, counties, and the state in the population estimates. All residents include people living in their own homes, rental homes or apartments, mobile homes, or in college dormitories, nursing homes, jails and prisons, and other group quarters. We consider college students to be residents of the place where they live while attending college. We count seasonal residents as living at the place that they consider to be their usual residence.

We have developed methods for Oregon's population estimates to be as accurate as possible. Toward this goal, we work closely with state, county, and city officials, requesting information from them and inviting their review of our methods and estimates.

For estimates for the state population, we rely on the observed registration of births and deaths for an estimate of natural increase (the excess of births minus deaths). For the second component of population, migration, we rely on Medicare data for an estimate of changes in the population aged 65 years older and from administrative records for changes for the population less than 65 years. We use information on school enrollments, voter registration, state tax returns, and non-farm payroll information for an estimate of net migration for Oregon for the population less than 65 years.

We base county population estimates on a method called ratio correlation. The ratio correlation method relates changes since the 1990 census to changes in state tax returns, school enrollments, automobile registration, births, and voter registration -- all for county populations. We track changes in each of these types of administrative data since the 1990 census to make an estimate of the current county populations. We also examine changes in the housing stock for counties as a check on the accuracy of the county estimates.

We determine city population estimates based on changes in the housing stock. City officials report each year on the changes in their city's housing stock (for single family units, multi-unit residents, and mobile homes) and the number of persons residing in group quarters. We also take into account any population changes that have been due to annexations. We separately estimate possible changes due to the number of people per housing unit and use this information to prepare the city's final population estimate.

We monitor city annexations throughout the year. We are informed about annexations by the office of the Secretary of State. When an annexation occurs, we contact city officials to find out the number of residential housing units and population, if any, involved in the annexation. If the annexation added people to the city's population, then we certify an updated city population on a quarterly basis, in a special report to the Secretary of State's office.

Table 1. Components of Population Change for Oregon: 1960 to 1998

Date	Population	Population Change	Births	Deaths	Natural Increase	Net Migration
April 1, 1960	1,768,687					
July 1, 1961	1,798,000	29,313	31,660	14,060	17,600	11,713
July 1, 1962	1,828,000	30,000	36,535	16,735	19,800	10,200
July 1, 1963	1,856,000	28,000	32,971	16,171	16,800	11,200
July 1, 1964	1,884,000	28,000	32,687	17,287	15,400	12,600
July 1, 1965	1,912,000	28,000	32,585	17,785	14,800	13,200
July 1, 1966	1,947,200	35,200	31,210	17,710	13,500	21,700
July 1, 1967	1,980,000	32,800	30,711	18,211	12,500	20,300
July 1, 1968	2,018,900	38,900	32,464	19,364	13,100	25,800
July 1, 1969	2,057,000	38,100	34,423	20,123	14,300	23,800
April 1, 1970	2,091,533	34,533	27,345	15,445	11,900	22,633
July 1, 1971	2,129,900	38,367	45,357	26,157	19,200	19,167
July 1, 1972	2,167,000	37,100	31,332	19,532	11,800	25,300
July 1, 1973	2,217,600	50,600	30,939	20,439	10,500	40,100
July 1, 1974	2,271,900	54,300	31,123	20,223	10,900	43,400
July 1, 1975	2,326,200	54,300	32,934	20,234	12,700	41,600
July 1, 1976	2,386,700	60,500	33,613	20,013	13,600	46,900
July 1, 1977	2,451,900	65,200	37,546	21,246	16,300	48,900
July 1, 1978	2,521,900	70,000	37,231	20,131	17,100	52,900
July 1, 1979	2,584,300	62,400	41,271	21,471	19,800	42,600
April 1, 1980	2,633,156	48,856	30,554	15,554	15,000	33,856
July 1, 1981	2,660,735	27,579	53,879	27,279	26,600	979
July 1, 1982	2,656,185	-4,550	42,261	21,548	20,713	-25,263
July 1, 1983	2,635,000	-21,185	40,378	22,039	18,339	-39,524
July 1, 1984	2,660,000	25,000	39,611	22,702	16,909	8,091
July 1, 1985	2,675,800	15,800	39,296	23,531	15,765	35
July 1, 1986	2,661,500	-14,300	39,332	23,403	15,929	-30,229
July 1, 1987	2,690,000	28,500	38,702	23,695	15,007	13,493
July 1, 1988	2,741,000	51,000	39,120	24,752	14,368	36,632
July 1, 1989	2,791,000	50,000	40,648	24,705	15,943	34,057
April 1, 1990	2,842,321	51,321	42,008	24,763	17,245	34,076
July 1, 1991	2,930,000	87,679	42,682	24,944	17,738	69,941
July 1, 1992	2,979,000	49,000	42,427	25,166	17,261	31,739
July 1, 1993	3,038,000	59,000	41,442	26,543	14,899	44,101
July 1, 1994	3,082,000	44,000	41,487	27,564	13,923	30,077
July 1, 1995	3,132,000	50,000	42,426	27,552	14,874	35,126
July 1, 1996	3,181,000	49,000	43,083	28,628	14,455	34,545
July 1, 1997	3,217,000	36,000	43,138	27,906	15,232	20,768
July 1, 1998	3,267,550	50,550	44,564	28,173	16,391	34,159

13,000

Table 2. Components of Population Change for Oregon's Counties: April 1, 1990 to July 1, 1998

	July 1, 1998 Population Estimate	April 1, 1990 Census Population	Population Change 1990-98	Percentage Change 1990-98	Births 1990-98	Deaths 1990-98	Natural Increase 1990-98	Net Migration 1990-98
STATE	3,267,550	2,842,321	425,229	15.0	352,926	223,147	129,779	295,450
BAKER	16,700	15,317	1,383	9.0	1,494	1,545	-51	1,434
BENTON	76,600	70,811	5,789	8.2	6,716	3,455	3,261	2,528
CLACKAMAS	323,600	278,850	44,750	16.0	32,907	19,032	13,875	30,875
CLATSOP	34,700	33,301	1,399	4.2	3,459	3,124	335	1,064
COLUMBIA	42,300	37,557	4,743	12.6	4,008	2,645	1,363	3,380
COOS	61,400	60,273	1,127	1.9	5,628	6,122	-494	1,621
CROOK	16,650	14,111	2,539	18.0	1,772	1,332	440	2,099
CURRY	22,000	19,327	2,673	13.8	1,560	2,083	-523	3,196
DESCHUTES	104,900	74,958	29,942	39.9	9,711	5,886	3,825	26,117
DOUGLAS	100,300	94,649	5,651	6.0	9,663	8,672	991	4,660
GILLIAM	2,100	1,717	383	22.3	129	136	-7	390
GRANT	8,000	7,853	147	1.9	820	648	172	-25
HARNEY	7,600	7,060	540	7.6	697	595	102	438
HOOD RIVER	19,500	16,903	2,597	15.4	2,460	1,238	1,222	1,375
JACKSON	172,800	146,389	26,411	18.0	16,834	12,943	3,891	22,520
JEFFERSON	17,400	13,676	3,724	27.2	2,392	1,040	1,352	2,372
JOSEPHINE	73,000	62,649	10,351	16.5	6,549	7,110	-561	10,912
KLAMATH	62,000	57,702	4,298	7.4	6,987	4,864	2,123	2,175
LAKE	7,400	7,186	214	3.0	742	622	120	94
LANE	313,000	282,912	30,088	10.6	30,151	20,777	9,374	20,714
LINCOLN	43,200	38,889	4,311	11.1	3,748	4,056	-308	4,619
LINN	102,200	91,227	10,973	12.0	11,136	7,515	3,621	7,352
MALHEUR	29,200	26,038	3,162	12.1	4,097	2,218	1,879	1,283
MARION	271,900	228,483	43,417	19.0	33,982	18,537	15,445	27,972
MORROW	9,400	7,625	1,775	23.3	1,115	548	567	1,208
MULTNOMAH	641,900	583,887	58,013	9.9	75,526	47,462	28,064	29,949
POLK	59,500	49,541	9,959	20.1	5,514	3,853	1,661	8,298
SHERMAN	1,900	1,918	-18	-0.9	156	162	-6	-12
TILLAMOOK	24,000	21,570	2,430	11.3	2,038	2,208	-170	2,600
UMATILLA	67,100	59,249	7,851	13.3	8,204	4,495	3,709	4,142
UNION	24,400	23,598	802	3.4	2,464	1,850	614	188
WALLOWA	7,200	6,911	289	4.2	569	632	-63	352
WASCO	22,600	21,683	917	4.2	2,390	2,095	295	622
WASHINGTON	397,600	311,554	86,046	27.6	48,811	18,735	30,076	55,970
WHEELER	1,600	1,396	204	14.6	110	153	-43	247
YAMHILL	81,900	65,551	16,349	24.9	8,387	4,759	3,628	12,721

Table 3. Populations of Oregon and Its Counties and Incorporated Cities: April 1, 1980 to July 1, 1998

County and City	July 1 Population Estimates								U.S.	U.S.
	1998	1997	1996	1995	1994	1993	1992	1991	Census Count 4/1/90	Census Count 4/1/80
STATE	3,267,550	3,217,000	3,181,000	3,132,000	3,082,000	3,038,000	2,979,000	2,930,000	2,842,321	2,633,156
BAKER	16,700	16,500	16,500	16,500	16,300	16,100	15,800	15,700	15,317	16,134
Baker City	10,160	9,960	9,870	9,730	9,585	9,450	9,300	9,275	9,140	9,471
Greenhorn	3	3	3	3	3	3	3	3		
Haines	470	455	440	420	410	430	415	410	405	341
Halfway	350	360	355	345	340	335	320	315	311	380
Huntington	580	575	575	565	560	555	540	540	522	539
Richland	180	185	185	185	180	175	170	170	161	181
Sumpter	175	175	175	175	165	160	140	125	119	133
Unity	145	110	110	115	110	105	110	110	87	115
Uninc.	4,637	4,677	4,787	4,962	4,947	4,887	4,802	4,752	4,572	4,974
BENTON	76,600	76,700	76,000	75,500	75,400	73,300	72,900	72,900	70,811	68,211
Adair Village	570	570	565	565	565	565	570	555	554	589
Corvallis	49,630	51,145	49,275	47,485	46,195	46,260	45,470	45,780	44,757	40,960
Monroe	555	530	495	495	485	480	480	465	448	412
Philomath	3,770	3,380	3,300	3,315	3,195	3,030	3,045	3,040	2,983	2,673
Uninc.	17,335	16,535	18,015	19,440	20,885	18,990	19,445	19,185	22,054	23,571
CLACKAMAS	323,600	317,700	313,200	308,600	305,500	302,000	294,500	288,700	278,850	241,911
Barlow	125	125	125	130	130	130	130	120	118	105
Canby	12,465	11,725	11,430	10,855	10,405	9,815	9,565	9,370	8,990	7,659
Estacada	2,190	2,100	2,065	2,060	2,045	2,025	2,020	2,025	2,016	1,419
Gladstone	11,745	11,680	11,605	11,475	11,325	10,975	10,930	10,420	10,152	9,500
Happy Valley	3,540	3,125	2,825	2,660	2,365	2,060	1,910	1,650	1,519	1,499
Johnson City	625	625	625	615	620	615	620	610	586	378
Lake Oswego*	34,280	34,065	34,005	33,145	32,940	32,555	31,885	31,545	30,576	22,527
Milwaukie	20,220	20,055	20,065	20,015	19,930	19,955	19,550	19,450	18,670	17,931
Molalla	5,395	4,920	4,505	4,045	3,915	3,820	3,680	3,650	3,637	2,992
Oregon City	22,560	21,895	20,410	18,980	17,545	17,315	16,810	16,760	14,698	14,673
Rivergrove*	300	300	300	300	300	300	295	295	294	314
Sandy	5,135	5,030	4,895	4,685	4,520	4,370	4,360	4,275	4,154	2,905
West Linn	21,405	20,415	19,960	19,370	18,860	18,165	17,645	17,160	16,389	11,358
Wilsonville*	12,290	10,940	10,600	9,765	9,680	9,580	9,255	8,755	7,106	2,920
Uninc.	170,669	170,049	169,147	169,879	170,379	169,874	165,549	162,559	160,128	146,265
CLATSOP	34,700	34,500	34,600	34,300	33,900	33,700	33,100	33,200	33,301	32,489
Astoria	10,090	10,110	10,130	10,100	10,050	10,000	9,945	10,000	10,069	9,998
Cannon Beach	1,425	1,425	1,395	1,365	1,330	1,310	1,270	1,255	1,221	1,187
Gearhart	1,230	1,215	1,205	1,170	1,125	1,055	1,045	1,045	1,027	967
Hammond**	0							610	589	516
Seaside	6,170	6,005	5,860	5,750	5,655	5,580	5,480	5,420	5,359	5,193
Warrenton	4,175	4,040	3,940	3,845	3,820	3,575	3,420	2,715	2,681	2,493
Uninc.	11,610	11,705	12,070	12,070	11,920	12,180	11,940	12,155	12,355	12,135

Table 3. Populations of Oregon and Its Counties and Incorporated Cities: April 1, 1980 to July 1, 1998 (continued)

County and City	July 1 Population Estimates								U.S.	U.S.
	1998	1997	1996	1995	1994	1993	1992	1991	Census Count 4/1/90	Census Count 4/1/80
COLUMBIA	42,300	41,500	40,100	39,700	39,400	38,800	38,800	37,800	37,557	35,646
Clatskanie	1,870	1,880	1,875	1,885	1,870	1,855	1,810	1,785	1,629	1,648
Columbia City	1,635	1,550	1,465	1,385	1,240	1,120	1,070	1,045	1,003	678
Prescott	60	60	60	60	60	65	65	65	63	73
Rainier	1,800	1,780	1,755	1,720	1,700	1,690	1,685	1,675	1,674	1,655
St. Helens	9,060	8,555	8,300	8,080	7,945	7,800	7,700	7,620	7,535	7,064
Scappoose	4,855	4,650	4,130	3,845	3,705	3,635	3,605	3,565	3,529	3,213
Vernonia	2,425	2,345	2,180	2,110	2,035	1,910	1,870	1,825	1,808	1,785
Uninc.	20,595	20,680	20,335	20,615	20,845	20,725	20,995	20,220	20,316	19,530
COOS	61,400	61,400	61,700	62,100	62,800	62,500	62,100	61,200	60,273	64,047
Bandon	2,820	2,790	2,760	2,610	2,430	2,425	2,390	2,335	2,224	2,311
Coos Bay	15,615	15,635	15,520	15,430	15,450	15,170	15,150	15,065	15,076	14,424
Coquille	4,235	4,235	4,225	4,230	4,195	4,185	4,115	4,095	4,121	4,481
Eastside***	0									1,601
Lakeside	1,675	1,675	1,630	1,630	1,615	1,530	1,470	1,445	1,437	1,453
Myrtle Point	2,725	2,725	2,730	2,740	2,740	2,740	2,715	2,680	2,712	2,859
North Bend	9,910	9,885	9,885	9,855	9,840	9,800	9,760	9,730	9,614	9,779
Powers	665	695	695	680	680	685	680	680	682	819
Uninc.	23,755	23,760	24,255	24,925	25,850	25,965	25,820	25,170	24,407	26,320
CROOK	16,650	16,250	15,900	15,700	15,700	15,300	15,000	14,600	14,111	13,091
Prineville	6,920	6,560	6,230	6,095	5,945	5,800	5,625	5,515	5,355	5,276
Uninc.	9,730	9,690	9,670	9,605	9,755	9,500	9,375	9,085	8,756	7,815
CURRY	22,000	22,200	22,000	22,200	22,000	21,300	21,400	20,500	19,327	16,992
Brookings	5,510	5,440	5,400	5,220	5,100	4,970	4,900	4,675	4,400	3,384
Gold Beach	2,150	2,160	2,115	2,080	1,655	1,650	1,640	1,605	1,546	1,515
Port Orford	1,055	1,065	1,050	1,050	1,035	1,025	1,025	1,010	1,025	1,061
Uninc.	13,285	13,535	13,435	13,850	14,210	13,655	13,835	13,210	12,356	11,032
DESCHUTES	104,900	101,200	98,000	94,100	89,500	86,800	82,600	79,800	74,958	62,142
Bend	35,635	33,740	32,220	30,630	29,425	27,555	24,715	22,505	20,447	17,263
Redmond	12,435	11,990	11,175	10,585	9,650	8,955	8,365	7,870	7,165	6,452
Sisters	850	805	775	775	765	765	760	745	708	696
Uninc.	55,980	54,665	53,830	52,110	49,660	49,525	48,760	48,680	46,638	37,731
DOUGLAS	100,300	99,100	98,600	97,700	97,100	96,400	96,300	96,100	94,649	93,748
Canyonville	1,340	1,285	1,265	1,235	1,245	1,230	1,220	1,225	1,219	1,288
Drain	1,145	1,140	1,115	1,110	1,100	1,105	1,105	1,105	1,086	1,148
Elkton	180	180	180	180	180	180	180	175	172	155
Glendale	770	765	730	730	725	715	710	715	707	712
Myrtle Creek	3,600	3,475	3,410	3,290	3,190	3,105	3,095	3,100	3,063	3,365
Oakland	870	870	870	870	860	860	855	850	844	886
Reedsport	4,860	4,835	4,860	4,860	4,865	4,875	4,870	4,835	4,796	4,984
Riddle	1,220	1,210	1,170	1,160	1,165	1,155	1,150	1,140	1,143	1,265
Roseburg	20,215	19,810	19,720	19,220	18,910	18,610	17,910	17,900	17,069	16,644
Sutherlin	6,690	6,360	5,995	5,830	5,690	5,315	5,155	5,080	5,020	4,560
Winston	4,480	4,265	4,170	4,075	3,985	3,885	3,845	3,805	3,773	3,359
Yoncalla	1,065	1,020	980	960	955	935	940	930	919	805
Uninc.	53,865	53,885	54,135	54,180	54,230	54,430	55,265	55,240	54,838	54,577

Table 3. Populations of Oregon and Its Counties and Incorporated Cities: April 1, 1980 to July 1, 1998 (continued)

County and City	July 1 Population Estimates								U.S. Census Count	U.S. Census Count
	1998	1997	1996	1995	1994	1993	1992	1991	4/1/90	4/1/80
GILLIAM	2,100	1,950	1,900	1,750	1,750	1,750	1,750	1,700	1,717	2,057
Arlington	530	500	485	460	460	475	470	475	425	521
Condon	830	800	790	760	735	725	710	670	635	783
Lonerock	25	25	25	25	20	15	10	10	11	26
Uninc.	715	625	600	505	535	535	560	545	646	727
GRANT	8,000	7,950	8,100	7,950	7,900	7,900	8,000	7,850	7,853	8,210
Canyon City	725	720	705	685	660	650	630	625	648	639
Dayville	185	185	185	185	170	165	160	155	144	199
Granite	25	25	25	20	15	10	10	10	8	17
John Day	2,015	1,930	1,940	1,900	1,900	1,905	1,900	1,885	1,857	2,012
Long Creek	260	240	240	235	240	245	245	245	249	252
Monument	165	185	185	180	175	175	175	170	162	192
Mt. Vernon	650	645	645	645	625	585	575	555	549	569
Prairie City	1,195	1,175	1,180	1,170	1,160	1,150	1,145	1,125	1,117	1,106
Seneca	230	230	230	230	215	205	200	195	191	285
Uninc.	2,550	2,615	2,765	2,700	2,740	2,810	2,960	2,885	2,928	2,939
HARNEY	7,600	7,500	7,500	7,050	6,900	6,900	6,950	7,050	7,060	8,314
Burns	3,015	2,975	2,935	2,890	2,870	2,870	2,880	2,905	2,913	3,579
Hines	1,550	1,505	1,480	1,445	1,445	1,435	1,425	1,425	1,452	1,632
Uninc.	3,035	3,020	3,085	2,715	2,585	2,595	2,645	2,720	2,695	3,103
HOOD RIVER	19,500	19,200	19,000	18,700	18,400	17,900	17,600	17,100	16,903	15,835
Cascade Locks	1,095	1,075	1,050	1,045	1,035	1,025	970	975	930	838
Hood River	5,130	5,065	5,110	4,940	4,875	4,725	4,725	4,715	4,632	4,329
Uninc.	13,275	13,060	12,840	12,715	12,490	12,150	11,905	11,410	11,341	10,668
JACKSON	172,800	169,300	168,000	164,400	160,000	157,000	152,900	151,400	146,389	132,456
Ashland	19,220	18,560	18,360	17,985	17,725	17,445	17,320	17,060	16,252	14,943
Butte Falls	425	420	415	410	410	410	410	405	252	428
Central Point	11,255	10,750	10,295	9,620	8,930	8,540	8,195	7,715	7,512	6,357
Eagle Point	4,325	3,850	3,605	3,415	3,325	3,155	3,100	3,075	3,022	2,764
Gold Hill	1,240	1,230	1,240	1,235	1,235	1,225	1,175	1,035	980	904
Jacksonville	2,090	2,050	2,025	2,010	2,005	2,010	2,005	1,955	1,896	2,030
Medford	58,895	57,610	57,155	55,090	53,280	51,215	49,900	49,050	47,021	39,746
Phoenix	3,905	3,770	3,730	3,615	3,440	3,230	3,190	3,265	3,239	2,309
Rogue River	1,960	1,955	1,965	1,950	1,830	1,820	1,815	1,765	1,759	1,308
Shady Cove	2,315	2,205	2,135	1,950	1,715	1,555	1,465	1,385	1,351	1,097
Talent	5,050	5,010	4,765	4,530	4,205	4,010	3,830	3,625	3,274	2,577
Uninc.	62,120	61,890	62,310	62,590	61,900	62,385	60,495	61,065	59,831	57,993
JEFFERSON	17,400	17,100	16,900	16,100	15,400	14,900	14,600	14,400	13,676	11,599
Culver	850	835	795	715	660	640	625	595	570	514
Madras	5,005	4,940	4,770	4,675	4,290	4,020	3,820	3,570	3,443	2,235
Metolius	690	695	640	630	570	505	470	460	450	451
Uninc.	10,855	10,630	10,695	10,080	9,880	9,735	9,685	9,775	9,213	8,399
JOSEPHINE	73,000	73,000	72,000	71,100	68,100	66,600	65,400	63,600	62,649	58,855
Cave Junction	1,425	1,435	1,300	1,265	1,225	1,200	1,165	1,150	1,126	1,023
Grants Pass	20,590	20,535	20,255	19,660	18,830	18,435	18,120	17,785	17,503	15,032
Uninc.	50,985	51,030	50,445	50,175	48,045	46,965	46,115	44,665	44,020	42,800

Table 3. Populations of Oregon and Its Counties and Incorporated Cities: April 1, 1980 to July 1, 1998 (continued)

County and City	July 1 Population Estimates								U.S.	U.S.
	1998	1997	1996	1995	1994	1993	1992	1991	Census Count 4/1/90	Census Count 4/1/80
MALHEUR	29,200	28,700	28,700	28,200	28,100	27,500	26,800	26,300	26,038	26,896
Adrian	145	145	135	130	135	135	135	135	131	162
Jordan Valley	390	390	385	380	375	380	385	370	364	473
Nyssa	3,045	3,000	2,970	2,885	2,675	2,655	2,640	2,630	2,629	2,862
Ontario	10,680	10,510	10,290	9,980	9,830	9,680	9,575	9,470	9,394	8,814
Vale	1,505	1,515	1,510	1,495	1,495	1,495	1,500	1,495	1,491	1,558
Uninc.	13,435	13,140	13,410	13,330	13,590	13,155	12,565	12,200	12,029	13,027
MARION	271,900	267,700	262,800	258,000	252,800	247,400	241,500	235,900	228,483	204,692
Aumsville	2,875	2,820	2,585	2,285	1,975	1,840	1,805	1,695	1,650	1,432
Aurora	695	675	675	650	630	630	620	610	567	523
Detroit	380	380	370	365	360	345	345	340	331	367
Donald	700	630	580	480	425	410	395	380	316	267
Gates*	535	535	530	525	490	500	505	500	499	455
Gervais	1,370	1,220	1,080	995	1,000	1,025	1,030	1,015	992	799
Hubbard	2,210	2,205	2,185	2,045	2,015	1,965	1,925	1,895	1,881	1,640
Idanha*	300	300	315	290	290	300	310	285	289	319
Jefferson	2,335	2,300	2,145	2,020	1,870	1,835	1,825	1,815	1,805	1,702
Keizer****	29,235	28,340	27,450	26,320	25,275	24,100	23,435	22,790	21,884	
Mt. Angel	3,015	3,020	3,010	3,010	2,990	2,950	2,930	2,840	2,778	2,876
St. Paul	350	350	355	355	345	345	340	320	322	312
Salem*	126,635	124,190	120,835	118,355	116,950	113,325	111,575	110,360	107,793	89,233
Scotts Mills	315	315	310	310	310	300	300	295	283	249
Silverton	6,740	6,675	6,565	6,405	6,170	6,080	6,050	5,725	5,635	5,168
Stayton	6,655	6,290	6,035	5,905	5,630	5,490	5,350	5,160	5,011	4,396
Sublimity	2,400	2,145	1,985	1,915	1,800	1,715	1,695	1,610	1,491	1,077
Turner	1,330	1,330	1,330	1,320	1,320	1,315	1,300	1,290	1,281	1,116
Woodburn	16,585	16,150	15,780	15,475	15,235	14,375	14,250	13,700	13,404	11,196
Uninc.	82,865	82,914	83,264	83,111	81,585	82,073	78,736	76,218	72,919	91,951
MORROW	9,400	9,050	9,000	8,700	8,600	8,450	8,100	7,800	7,625	7,519
Boardman	2,795	2,685	2,580	2,550	2,145	2,000	1,760	1,560	1,387	1,261
Heppner	1,500	1,465	1,480	1,480	1,465	1,440	1,420	1,410	1,412	1,498
Ione	275	250	250	265	250	245	245	255	255	345
Irrigon	1,330	1,245	1,090	1,080	890	875	830	820	737	700
Lexington	305	295	295	290	285	285	285	285	286	307
Uninc.	3,195	3,110	3,305	3,035	3,565	3,605	3,560	3,470	3,548	3,408
MULTNOMAH	641,900	639,000	636,000	626,500	620,000	615,000	605,000	600,000	583,887	562,647
Fairview	5,910	5,200	4,670	4,245	3,740	3,735	2,975	2,590	2,391	1,749
Gresham	83,595	81,865	79,350	77,240	74,625	73,185	72,210	71,225	68,249	33,005
Maywood Park	790	795	795	790	780	780	780	780	781	845
Portland*	509,610	508,500	503,000	497,600	495,090	471,325	459,300	454,150	438,802	368,139
Troutdale	14,040	13,880	12,750	11,450	10,495	9,410	8,790	8,195	7,852	5,908
Wood Village	3,030	3,000	2,995	2,965	2,950	2,920	2,920	2,930	2,814	2,253
Uninc.	24,575	25,425	32,097	31,860	31,975	53,300	57,685	59,775	62,649	150,886
POLK	59,500	57,400	56,300	55,400	54,400	53,600	53,000	52,000	49,541	45,203
Dallas	12,530	12,020	11,360	10,850	10,545	10,045	9,730	9,560	9,422	8,530
Falls City	1,020	955	935	890	830	830	820	820	818	804
Independence	5,815	5,405	4,985	4,875	4,620	4,620	4,510	4,410	4,425	4,024
Monmouth	7,980	7,590	7,385	7,225	6,995	6,830	6,635	6,520	6,288	5,594
Uninc.	15,820	15,637	16,344	16,714	16,830	17,046	17,376	17,036	15,231	15,149

Table 3. Populations of Oregon and Its Counties and Incorporated Cities: April 1, 1980 to July 1, 1998 (continued)

County and City	July 1 Population Estimates								U.S.	U.S.
	1998	1997	1996	1995	1994	1993	1992	1991	Census Count 4/1/90	Census Count 4/1/80
SHERMAN	1,900	1,900	1,900	1,900	1,900	1,850	1,800	1,850	1,918	2,172
Grass Valley	185	185	180	170	165	165	160	160	160	164
Moro	340	295	295	290	295	290	285	285	292	336
Rufus	310	290	290	295	290	290	295	300	295	352
Wasco	420	385	390	385	385	375	375	375	374	415
Uninc.	645	745	745	760	765	730	685	730	797	905
TILLAMOOK	24,000	23,800	23,800	23,300	22,900	22,900	22,500	22,000	21,570	21,164
Bay City	1,155	1,145	1,130	1,100	1,075	1,055	1,030	1,020	1,027	986
Garibaldi	970	980	960	950	935	930	915	905	886	999
Manzanita	795	785	755	715	690	650	590	575	513	443
Nehalem	230	235	235	235	230	235	235	235	232	258
Rockaway Beach	1,235	1,205	1,195	1,160	1,140	1,105	1,085	1,055	970	906
Tillamook	4,310	4,340	4,275	4,245	4,190	4,190	4,145	4,130	4,006	3,981
Wheeler	385	390	375	360	355	340	335	340	335	319
Uninc.	14,920	14,720	14,875	14,535	14,285	14,395	14,165	13,740	13,601	13,272
UMATILLA	67,100	65,500	65,500	65,200	64,000	63,000	61,100	60,100	59,249	58,861
Adams	275	265	260	260	250	240	235	235	223	240
Athena	1,200	1,120	1,105	1,080	1,050	1,025	1,015	1,005	997	965
Echo	640	605	590	585	560	550	525	520	500	624
Helix	190	190	185	170	160	160	160	160	150	155
Hermiston	11,595	11,340	11,050	10,605	10,330	10,215	10,145	10,130	10,047	9,408
Milton-Freewater	6,500	6,200	6,055	5,985	5,865	5,765	5,630	5,580	5,533	5,086
Pendleton	16,915	16,180	15,900	15,930	15,715	15,520	15,395	15,440	15,142	14,521
Pilot Rock	1,640	1,585	1,570	1,560	1,540	1,510	1,500	1,500	1,478	1,630
Stanfield	1,820	1,770	1,755	1,700	1,640	1,605	1,590	1,580	1,568	1,568
Ukiah	245	240	240	245	245	250	250	250	250	249
Umatilla	3,515	3,375	3,310	3,250	3,180	3,125	3,095	3,080	3,046	3,199
Weston	690	680	680	655	640	625	625	625	606	719
Uninc.	21,875	21,950	22,800	23,175	22,825	22,410	20,935	19,995	19,709	20,497
UNION	24,400	24,500	24,500	24,400	24,500	24,300	24,000	24,000	23,598	23,921
Cove	625	610	600	585	570	555	545	525	507	451
Elgin	1,770	1,745	1,715	1,680	1,655	1,635	1,600	1,600	1,586	1,701
Imbler	325	310	310	310	310	305	300	300	299	292
Island City	920	895	865	830	825	815	770	750	696	477
La Grande	12,795	12,700	12,415	12,370	12,195	12,050	11,890	11,840	11,766	11,354
North Powder	560	565	555	530	515	480	460	460	448	430
Summerville	150	150	150	150	150	145	145	145	142	143
Union	1,990	1,980	1,955	1,920	1,915	1,895	1,880	1,870	1,847	2,062
Uninc.	5,265	5,545	5,935	6,025	6,365	6,420	6,410	6,510	6,307	7,011
WALLOWA	7,200	7,300	7,250	7,250	7,200	7,200	7,150	7,000	6,911	7,273
Enterprise	2,050	2,035	2,020	2,010	1,990	1,965	1,940	1,920	1,905	2,003
Joseph	1,260	1,270	1,255	1,190	1,165	1,130	1,095	1,085	1,073	999
Lostine	230	235	235	230	230	230	225	230	231	250
Wallowa	745	755	755	755	755	760	760	760	748	847
Uninc.	2,915	3,005	2,985	3,065	3,060	3,115	3,130	3,005	2,954	3,174

Table 3. Populations of Oregon and Its Counties and Incorporated Cities: April 1, 1980 to July 1, 1998 (continued)

County and City	July 1 Population Estimates								U.S.	U.S.
	1998	1997	1996	1995	1994	1993	1992	1991	Census Count 4/1/90	Census Count 4/1/80
WASCO	22,600	22,600	22,500	22,600	22,500	22,500	22,600	22,000	21,683	21,732
Antelope	65	65	65	65	55	45	40	35	34	39
Dufur	620	620	605	600	580	565	550	535	527	560
Maupin	490	490	495	490	485	475	470	460	456	495
Mosier	335	305	290	290	275	250	250	255	244	340
Shaniko	30	30	30	30	30	25	25	25	26	30
The Dalles	11,765	11,600	11,460	11,355	11,325	11,325	11,330	11,090	11,021	10,820
Uninc.	9,295	9,490	9,555	9,770	9,750	9,815	9,935	9,600	9,375	9,448
WASHINGTON	397,600	385,000	376,500	370,000	359,500	351,000	340,000	328,500	311,554	245,860
Banks	845	625	570	575	570	570	570	565	563	489
Beaverton	68,050	66,225	63,145	61,720	61,085	60,000	58,785	57,290	53,307	31,962
Cornelius	8,170	7,845	7,475	7,220	6,750	6,550	6,425	6,345	6,148	4,462
Durham	1,555	1,565	1,575	1,510	1,270	800	800	770	748	707
Forest Grove	16,170	15,965	15,370	14,755	14,295	14,175	14,010	13,830	13,559	11,499
Gaston	615	620	620	625	610	605	605	575	563	471
Hillsboro	65,110	58,365	52,105	46,160	44,045	42,280	40,425	39,575	37,598	27,664
King City	2,125	2,140	2,155	2,170	2,155	2,085	2,065	2,060	2,060	1,853
North Plains	1,760	1,655	1,470	1,245	1,160	1,080	1,025	1,020	972	715
Sherwood	9,600	8,625	6,600	5,320	4,615	4,040	3,635	3,305	3,093	2,386
Tigard	37,200	36,680	35,925	35,000	33,730	32,145	31,350	30,910	29,435	14,799
Tualatin*	21,405	20,405	20,040	18,750	17,450	16,805	16,300	15,875	14,664	7,483
Uninc.	166,001	165,271	170,431	175,921	172,651	170,656	164,641	156,791	149,010	140,698
WHEELER	1,600	1,600	1,600	1,550	1,550	1,500	1,500	1,450	1,396	1,513
Fossil	530	500	515	485	470	465	465	455	399	535
Mitchell	200	185	180	175	165	165	165	165	163	183
Spray	165	160	160	165	155	155	155	155	149	155
Uninc.	705	755	745	725	760	715	715	675	685	640
YAMHILL	81,900	79,200	77,500	74,600	72,800	70,900	69,200	67,900	65,551	55,332
Amity	1,315	1,195	1,195	1,190	1,195	1,170	1,170	1,170	1,175	1,092
Carlton	1,525	1,500	1,470	1,400	1,345	1,340	1,320	1,300	1,289	1,302
Dayton	1,920	1,850	1,745	1,705	1,675	1,605	1,550	1,530	1,526	1,409
Dundee	2,735	2,620	2,500	2,300	2,135	1,890	1,760	1,700	1,663	1,223
Lafayette	2,140	1,945	1,795	1,445	1,370	1,325	1,305	1,295	1,292	1,215
McMinnville	24,265	23,485	22,880	22,140	20,995	20,070	19,175	18,615	17,894	14,080
Newberg	17,355	16,765	16,160	15,285	14,700	14,065	13,735	13,495	13,086	10,394
Sheridan	5,330	4,930	4,800	4,615	4,615	4,615	4,485	4,335	3,979	2,249
Willamina*	1,810	1,790	1,790	1,775	1,755	1,750	1,750	1,750	1,748	1,749
Yamhill	975	970	960	940	905	885	875	870	867	690
Uninc.	23,090	22,708	22,761	22,361	22,665	22,739	22,629	22,394	21,586	20,492

* Indicates city has population in more than one county

** Hammond merged with Warrenton in December, 1991

*** Eastside consolidated with Coos Bay in December, 1983

**** Keizer became an incorporated city in 1983

Table 4. Rank of Incorporated Cities by July 1, 1998 Population Size

Portland	509,610	Prineville	6,920	Estacada	2,190	Port Orford	1,055	Paisley	365
Eugene	133,460	Lincoln City	6,855	Gold Beach	2,150	Tangent	1,045	Halfway	350
Salem	126,635	Silverton	6,740	Lafayette	2,140	Falls City	1,020	St. Paul	350
Gresham	83,595	Florence	6,715	King City	2,125	Yamhill	975	Moro	340
Beaverton	68,050	Sutherlin	6,690	Jacksonville	2,090	Garibaldi	970	Mosier	335
Hillsboro	65,110	Stayton	6,655	Enterprise	2,050	Island City	920	Imbler	325
Medford	58,895	Milton-Freewater	6,500	John Day	2,015	Oakland	870	Scotts Mills	315
Springfield	51,700	Seaside	6,170	Union	1,990	Culver	850	Rufus	310
Corvallis	49,630	Fairview	5,910	Rogue River	1,960	Merrill	850	Lexington	305
Albany	38,925	Independence	5,815	Dayton	1,920	Sisters	850	Idanha	300
Tigard	37,200	Brookings	5,510	Clatskanie	1,870	Banks	845	Rivergrove	300
Bend	35,635	Molalla	5,395	Waldport	1,845	Condon	830	Sodaville	280
Lake Oswego	34,280	Sheridan	5,330	Stanfield	1,820	Chiloquin	795	Westfir	280
Keizer	29,235	Sandy	5,135	Willamina	1,810	Manzanita	795	Adams	275
McMinnville	24,265	Hood River	5,130	Rainier	1,800	Coburg	790	Ione	275
Oregon City	22,560	Talent	5,050	Elgin	1,770	Maywood Park	790	Long Creek	260
Tualatin	21,405	Madras	5,005	North Plains	1,760	Glendale	770	Ukiah	245
West Linn	21,405	Reedsport	4,860	Lakeside	1,675	Halsey	760	Waterloo	240
Grants Pass	20,590	Scappoose	4,855	Mill City	1,650	Malin	760	Lostine	230
Milwaukie	20,220	Winston	4,480	Pilot Rock	1,640	Wallowa	745	Nehalem	230
Roseburg	20,215	Junction City	4,400	Columbia City	1,635	Millersburg	730	Seneca	230
Ashland	19,220	Eagle Point	4,325	Durham	1,555	Canyon City	725	Mitchell	200
Klamath Falls	18,940	Tillamook	4,310	Hines	1,550	Donald	700	Helix	190
Newberg	17,355	Coquille	4,235	Carlton	1,525	Aurora	695	Dayville	185
Pendleton	16,915	Warrenton	4,175	Vale	1,505	Metolius	690	Grass Valley	185
Woodburn	16,585	Phoenix	3,905	Heppner	1,500	Weston	690	Elkton	180
Forest Grove	16,170	Philomath	3,770	Brownsville	1,445	Yachats	685	Richland	180
Coos Bay	15,615	Myrtle Creek	3,600	Cannon Beach	1,425	Powers	665	Sumpter	175
Troutdale	14,040	Toledo	3,590	Cave Junction	1,425	Scio	655	Monument	165
La Grande	12,795	Happy Valley	3,540	Gervais	1,370	Mt. Vernon	650	Spray	165
Dallas	12,530	Umatilla	3,515	Canyonville	1,340	Echo	640	Summerville	150
Lebanon	12,480	Oakridge	3,260	Irrigon	1,330	Cove	625	Adrian	145
Canby	12,465	Creswell	3,150	Turner	1,330	Johnson City	625	Unity	145
Redmond	12,435	Nyssa	3,045	Amity	1,315	Dufur	620	Barlow	125
Wilsonville	12,290	Wood Village	3,030	Dunes City	1,265	Gaston	615	Antelope	65
The Dalles	11,765	Burns	3,015	Joseph	1,260	Huntington	580	Prescott	60
Gladstone	11,745	Mt. Angel	3,015	Gold Hill	1,240	Adair Village	570	Shaniko	30
Hermiston	11,595	Veneta	2,950	Rockaway Beach	1,235	North Powder	560	Granite	25
Central Point	11,255	Aumsville	2,875	Gearhart	1,230	Monroe	555	Lonerock	25
Ontario	10,680	Bandon	2,820	Riddle	1,220	Gates	535	Greenhorn	3
Newport	10,240	Boardman	2,795	Athena	1,200	Arlington	530		
Baker City	10,160	Dundee	2,735	Siletz	1,200	Fossil	530		
Astoria	10,090	Myrtle Point	2,725	Prairie City	1,195	Maupin	490		
North Bend	9,910	Lakeview	2,640	Bay City	1,155	Haines	470		
Sherwood	9,600	Harrisburg	2,535	Drain	1,145	Butte Falls	425		
St. Helens	9,060	Vernonia	2,425	Depoe Bay	1,100	Wasco	420		
Cottage Grove	8,190	Sublimity	2,400	Cascade Locks	1,095	Jordan Valley	390		
Cornelius	8,170	Jefferson	2,335	Lowell	1,075	Wheeler	385		
Monmouth	7,980	Shady Cove	2,315	Yoncalla	1,065	Bonanza	380		
Sweet Home	7,815	Hubbard	2,210	Lyons	1,060	Detroit	380		

Table 5. Alphabetical Listing of Incorporated Cities with Population for July 1, 1998

	Certified Population Estimate July 1, 1998	U.S. Census Count April 1, 1990	Population Change 1990-1998	Percentage Change 1990-1998		Certified Population Estimate July 1, 1998	U.S. Census Count April 1, 1990	Population Change 1990-1998	Percentage Change 1990-1998
Adair Village	570	554	16	2.9	Elkton	180	172	8	4.7
Adams	275	223	52	23.3	Enterprise	2,050	1,905	145	7.6
Adrian	145	131	14	10.7	Estacada	2,190	2,016	174	8.6
Albany	38,925	29,540	9,385	31.8	Eugene	133,460	112,733	20,727	18.4
Amity	1,315	1,175	140	11.9	Fairview	5,910	2,391	3,519	147.2
Antelope	65	34	31	91.2	Falls City	1,020	818	202	24.7
Arlington	530	425	105	24.7	Florence	6,715	5,171	1,544	29.9
Ashland	19,220	16,252	2,968	18.3	Forest Grove	16,170	13,559	2,611	19.3
Astoria	10,090	10,069	21	0.2	Fossil	530	399	131	32.8
Athena	1,200	997	203	20.4	Garibaldi	970	886	84	9.5
Aumsville	2,875	1,650	1,225	74.2	Gaston	615	563	52	9.2
Aurora	695	567	128	22.6	Gates	535	499	36	7.2
Baker City	10,160	9,140	1,020	11.2	Gearhart	1,230	1,027	203	19.8
Bandon	2,820	2,224	596	26.8	Gervais	1,370	992	378	38.1
Banks	845	563	282	50.1	Gladstone	11,745	10,152	1,593	15.7
Barlow	125	118	7	5.9	Glendale	770	707	63	8.9
Bay City	1,155	1,027	128	12.5	Gold Beach	2,150	1,546	604	39.1
Beaverton	68,050	53,307	14,743	27.7	Gold Hill	1,240	980	260	26.5
Bend	35,635	20,447	15,188	74.3	Granite	25	8	17	212.5
Boardman	2,795	1,387	1,408	101.5	Grants Pass	20,590	17,503	3,087	17.6
Bonanza	380	323	57	17.6	Grass Valley	185	160	25	15.6
Brookings	5,510	4,400	1,110	25.2	Greenhorn	3	N/A	N/A	N/A
Brownsville	1,445	1,281	164	12.8	Gresham	83,595	68,249	15,346	22.5
Burns	3,015	2,913	102	3.5	Haines	470	405	65	16.0
Butte Falls	425	252	173	68.7	Halfway	350	311	39	12.5
Canby	12,465	8,990	3,475	38.7	Halsey	760	667	93	13.9
Cannon Beach	1,425	1,221	204	16.7	Happy Valley	3,540	1,519	2,021	133.0
Canyon City	725	648	77	11.9	Harrisburg	2,535	1,939	596	30.7
Canyonville	1,340	1,219	121	9.9	Helix	190	150	40	26.7
Carlton	1,525	1,289	236	18.3	Heppner	1,500	1,412	88	6.2
Cascade Locks	1,095	930	165	17.7	Hermiston	11,595	10,047	1,548	15.4
Cave Junction	1,425	1,126	299	26.6	Hillsboro	65,110	37,598	27,512	73.2
Central Point	11,255	7,512	3,743	49.8	Hines	1,550	1,452	98	6.7
Chiloquin	795	673	122	18.1	Hood River	5,130	4,632	498	10.8
Clatskanie	1,870	1,629	241	14.8	Hubbard	2,210	1,881	329	17.5
Coburg	790	763	27	3.5	Huntington	580	522	58	11.1
Columbia City	1,635	1,003	632	63.0	Idanha	300	289	11	3.8
Condon	830	635	195	30.7	Imbler	325	299	26	8.7
Coos Bay	15,615	15,076	539	3.6	Independence	5,815	4,425	1,390	31.4
Coquille	4,235	4,121	114	2.8	Ione	275	255	20	7.8
Cornelius	8,170	6,148	2,022	32.9	Irrigon	1,330	737	593	80.5
Corvallis	49,630	44,757	4,873	10.9	Island City	920	696	224	32.2
Cottage Grove	8,190	7,403	787	10.6	Jacksonville	2,090	1,896	194	10.2
Cove	625	507	118	23.3	Jefferson	2,335	1,805	530	29.4
Creswell	3,150	2,431	719	29.6	John Day	2,015	1,857	158	8.5
Culver	850	570	280	49.1	Johnson City	625	586	39	6.7
Dallas	12,530	9,422	3,108	33.0	Jordan Valley	390	364	26	7.1
Dayton	1,920	1,526	394	25.8	Joseph	1,260	1,073	187	17.4
Dayville	185	144	41	28.5	Junction City	4,400	3,692	708	19.2
Depoe Bay	1,100	870	230	26.4	Keizer	29,235	21,884	7,351	33.6
Detroit	380	331	49	14.8	King City	2,125	2,060	65	3.2
Donald	700	316	384	121.5	Klamath Falls	18,940	17,737	1,203	6.8
Drain	1,145	1,086	59	5.4	La Grande	12,795	11,766	1,029	8.7
Dufur	620	527	93	17.6	Lafayette	2,140	1,292	848	65.6
Dundee	2,735	1,663	1,072	64.5	Lake Oswego	34,280	30,576	3,704	12.1
Dunes City	1,265	1,081	184	17.0	Lakeside	1,675	1,437	238	16.6
Durham	1,555	748	807	107.9	Lakeview	2,640	2,526	114	4.5
Eagle Point	4,325	3,022	1,303	43.1	Lebanon	12,480	10,950	1,530	14.0
Echo	640	500	140	28.0	Lexington	305	286	19	6.6
Elgin	1,770	1,586	184	11.6	Lincoln City	6,855	5,903	952	16.1

Table 5. Alphabetical Listing of Incorporated Cities with Population for July 1, 1998 (continued)

	Certified Population Estimate July 1, 1998	U.S. Census Count April 1, 1990	Population Change 1990-1998	Percentage Change 1990-1998		Certified Population Estimate July 1, 1998	U.S. Census Count April 1, 1990	Population Change 1990-1998	Percentage Change 1990-1998
Lonerock	25	11	14	127.3	Rufus	310	295	15	5.1
Long Creek	260	249	11	4.4	Salem	126,635	107,793	18,842	17.5
Lostine	230	231	-1	-0.4	Sandy	5,135	4,154	981	23.6
Lowell	1,075	785	290	36.9	Scappoose	4,855	3,529	1,326	37.6
Lyons	1,060	938	122	13.0	Scio	655	623	32	5.1
Madras	5,005	3,443	1,562	45.4	Scotts Mills	315	283	32	11.3
Malin	760	725	35	4.8	Seaside	6,170	5,359	811	15.1
Manzanita	795	513	282	55.0	Seneca	230	191	39	20.4
Maupin	490	456	34	7.5	Shady Cove	2,315	1,351	964	71.4
Maywood Park	790	781	9	1.2	Shaniko	30	26	4	15.4
McMinnville	24,265	17,894	6,371	35.6	Sheridan	5,330	3,979	1,351	34.0
Medford	58,895	47,021	11,874	25.3	Sherwood	9,600	3,093	6,507	210.4
Merrill	850	837	13	1.6	Siletz	1,200	992	208	21.0
Metolius	690	450	240	53.3	Silverton	6,740	5,635	1,105	19.6
Mill City	1,650	1,555	95	6.1	Sisters	850	708	142	20.1
Millersburg	730	715	15	2.1	Sodaville	280	192	88	45.8
Milton-Freewater	6,500	5,533	967	17.5	Spray	165	149	16	10.7
Milwaukie	20,220	18,670	1,550	8.3	Springfield	51,700	44,664	7,036	15.8
Mitchell	200	163	37	22.7	St. Helens	9,060	7,535	1,525	20.2
Molalla	5,395	3,637	1,758	48.3	St. Paul	350	322	28	8.7
Monmouth	7,980	6,288	1,692	26.9	Stanfield	1,820	1,568	252	16.1
Monroe	555	448	107	23.9	Stayton	6,655	5,011	1,644	32.8
Monument	165	162	3	1.9	Sublimity	2,400	1,491	909	61.0
Moro	340	292	48	16.4	Summerville	150	142	8	5.6
Mosier	335	244	91	37.3	Sumpter	175	119	56	47.1
Mt. Angel	3,015	2,778	237	8.5	Sutherlin	6,690	5,020	1,670	33.3
Mt. Vernon	650	549	101	18.4	Sweet Home	7,815	6,850	965	14.1
Myrtle Creek	3,600	3,063	537	17.5	Talent	5,050	3,274	1,776	54.2
Myrtle Point	2,725	2,712	13	0.5	Tangent	1,045	556	489	87.9
Nehalem	230	232	-2	-0.9	The Dalles	11,765	11,021	744	6.8
Newberg	17,355	13,086	4,269	32.6	Tigard	37,200	29,435	7,765	26.4
Newport	10,240	8,437	1,803	21.4	Tillamook	4,310	4,006	304	7.6
North Bend	9,910	9,614	296	3.1	Toledo	3,590	3,174	416	13.1
North Plains	1,760	972	788	81.1	Troutdale	14,040	7,852	6,188	78.8
North Powder	560	448	112	25.0	Tualatin	21,405	14,664	6,741	46.0
Nyssa	3,045	2,629	416	15.8	Turner	1,330	1,281	49	3.8
Oakland	870	844	26	3.1	Ukiah	245	250	-5	-2.0
Oakridge	3,260	3,063	197	6.4	Umatilla	3,515	3,046	469	15.4
Ontario	10,680	9,394	1,286	13.7	Union	1,990	1,847	143	7.7
Oregon City	22,560	14,698	7,862	53.5	Unity	145	87	58	66.7
Paisley	365	350	15	4.3	Vale	1,505	1,491	14	0.9
Pendleton	16,915	15,142	1,773	11.7	Veneta	2,950	2,519	431	17.1
Philomath	3,770	2,983	787	26.4	Vernonia	2,425	1,808	617	34.1
Phoenix	3,905	3,239	666	20.6	Waldport	1,845	1,595	250	15.7
Pilot Rock	1,640	1,478	162	11.0	Wallowa	745	748	-3	-0.4
Port Orford	1,055	1,025	30	2.9	Warrenton	4,175	2,681	1,494	55.7
Portland	509,610	438,802	70,808	16.1	Wasco	420	374	46	12.3
Powers	665	682	-17	-2.5	Waterloo	240	191	49	25.7
Prairie City	1,195	1,117	78	7.0	West Linn	21,405	16,389	5,016	30.6
Prescott	60	63	-3	-4.8	Westfir	280	278	2	0.7
Prineville	6,920	5,355	1,565	29.2	Weston	690	606	84	13.9
Rainier	1,800	1,674	126	7.5	Wheeler	385	335	50	14.9
Redmond	12,435	7,165	5,270	73.6	Willamina	1,810	1,748	62	3.5
Reedsport	4,860	4,796	64	1.3	Wilsonville	12,290	7,106	5,184	73.0
Richland	180	161	19	11.8	Winston	4,480	3,773	707	18.7
Riddle	1,220	1,143	77	6.7	Wood Village	3,030	2,814	216	7.7
Rivergrove	300	294	6	2.0	Woodburn	16,585	13,404	3,181	23.7
Rockaway Beach	1,235	970	265	27.3	Yachats	685	533	152	28.5
Rogue River	1,960	1,759	201	11.4	Yamhill	975	867	108	12.5
Roseburg	20,215	17,069	3,146	18.4	Yoncalla	1,065	919	146	15.9

Table 6. Population Information on Incorporated Cities Located in More than One County

County and City	July 1 Population Estimates								U.S.	U.S.
	1998	1997	1996	1995	1994	1993	1992	1991	Census Count April 1, 1990	Census Count April 1, 1980
Albany	38,925	37,830	37,095	36,205	35,020	34,350	34,200	33,850	29,540	26,511
in Benton	4,740	4,540	4,350	4,200	4,075	3,975	3,890	3,875	15	6
in Linn	34,185	33,290	32,745	32,005	30,945	30,375	30,310	29,975	29,525	26,505
Gates	535	535	530	525	490	500	505	500	499	455
in Linn	45	45	44	44	40	41	41	41	41	38
in Marion	490	490	486	481	450	459	464	459	458	417
Idanha	300	300	315	290	290	300	310	285	289	319
in Linn	115	114	115	112	110	112	115	112	112	117
in Marion	185	186	200	178	180	188	195	173	177	202
Lake Oswego	34,280	34,065	34,005	33,145	32,940	32,555	31,885	31,545	30,576	22,527
in Clackamas	31,959	31,744	31,689	30,829	30,634	30,254	29,589	29,254	28,317	21,313
in Multnomah	2,315	2,315	2,310	2,310	2,300	2,295	2,290	2,285	2,253	1,209
in Washington	6	6	6	6	6	6	6	6	6	5
Mill City	1,650	1,640	1,640	1,610	1,615	1,600	1,580	1,565	1,555	1,565
in Linn	1,340	1,330	1,330	1,300	1,305	1,290	1,270	1,255	1,247	1,257
in Marion	310	310	310	310	310	310	310	310	308	308
Portland	509,610	508,500	503,000	497,600	495,090	471,325	459,300	454,150	438,802	368,139
in Clackamas	715	715	712	710	710	710	710	710	707	686
in Multnomah	507,645	506,520	501,033	495,640	493,135	469,375	457,350	452,220	436,898	366,792
in Washington	1,250	1,265	1,255	1,250	1,245	1,240	1,240	1,220	1,197	661
Rivergrove	300	300	300	300	300	300	295	295	294	314
in Clackamas	272	272	272	272	272	272	267	267	267	287
in Washington	28	28	28	28	28	28	28	28	27	27
Salem	126,635	124,190	120,835	118,355	116,950	113,325	111,575	110,360	107,793	89,233
in Marion	110,860	108,955	106,100	104,065	102,925	99,650	98,200	97,260	94,990	78,694
in Polk	15,775	15,235	14,735	14,290	14,025	13,675	13,375	13,100	12,803	10,539
Tualatin	21,405	20,405	20,040	18,750	17,450	16,805	16,300	15,875	14,664	7,483
in Clackamas	2,305	2,300	2,285	2,270	2,180	2,080	1,925	1,680	1,406	41
in Washington	19,100	18,105	17,755	16,480	15,270	14,725	14,375	14,195	13,258	7,442
Willamina	1,810	1,790	1,790	1,775	1,755	1,750	1,750	1,750	1,748	1,749
in Polk	560	558	556	556	555	554	554	554	554	563
in Yamhill	1,250	1,232	1,234	1,219	1,200	1,196	1,196	1,196	1,194	1,186
Wilsonville	12,290	10,940	10,600	9,765	9,680	9,580	9,255	8,755	7,106	2,920
in Clackamas	12,275	10,925	10,585	9,750	9,665	9,565	9,240	8,740	7,096	2,900
in Washington	15	15	15	15	15	15	15	15	10	20

Table 7. Population Added to Incorporated Cities Due to Annexations: April 1, 1990 to July 1, 1998

Adair Village	0	Detroit	0	Ione	0	Nehalem	0	Springfield	73
Adams	0	Donald	0	Irrigon	3	Newberg	76	Stanfield	0
Adrian	0	Drain	7	Island City	36	Newport	72	Stayton	21
Albany	3,897	Dufur	0	Jacksonville	0	North Bend	0	Sublimity	0
Amity	0	Dundee	0	Jefferson	0	North Plains	0	Summerville	0
Antelope	0	Dunes City	0	John Day	0	North Powder	0	Sumpter	0
Arlington	0	Durham	0	Johnson City	0	Nyssa	235	Sutherlin	36
Ashland	2	Eagle Point	0	Jordan Valley	0	Oakland	0	Sweet Home	0
Astoria	5	Echo	0	Joseph	14	Oakridge	19	Talent	16
Athens	0	Elgin	0	Junction City	7	Ontario	33	Tangent	0
Aumsville	1	Elkton	0	Keizer	0	Oregon City	278	The Dalles	81
Aurora	47	Enterprise	0	King City	0	Paisley	0	Tigard	124
Baker	2	Estacada	0	Klamath Falls	8	Pendleton	0	Tillamook	14
Bandon	115	Eugene	286	La Grande	89	Philomath	308	Toledo	23
Banks	0	Fairview	378	Lafayette	0	Phoenix	50	Troutdale	2
Barlow	0	Falls City	0	Lake Oswego	155	Pilot Rock	17	Tualatin	87
Bay City	0	Florence	89	Lakeside	0	Port Orford	0	Turner	2
Beaverton	2,412	Forest Grove	45	Lakeview	0	Portland	47,227	Ukiah	0
Bend	3,391	Fossil	0	Lebanon	79	Powers	0	Umatilla	37
Boardman	6	Garibaldi	4	Lexington	0	Prairie City	0	Union	0
Bonanza	0	Gaston	8	Lincoln City	0	Prescott	0	Unity	0
Brookings	3	Gates	0	Lonerock	0	Prineville	11	Vale	1
Brownsville	0	Gearhart	111	Long Creek	0	Rainier	10	Veneta	0
Burns	0	Gervais	0	Lostine	0	Redmond	129	Vernonia	0
Butte Falls	0	Gladstone	18	Lowell	0	Reedsport	0	Waldport	4
Canby	26	Glendale	0	Lyons	3	Richland	2	Wallowa	0
Cannon Beach	1	Gold Beach	437	Madras	0	Riddle	2	Warrenton	0
Canyon City	0	Gold Hill	0	Malin	0	Rivergrove	0	Wasco	0
Canyonville	2	Granite	0	Manzanita	45	Rockaway Beach	0	Waterloo	0
Carleton	0	Grants Pass	4	Maupin	0	Rogue River	2	West Linn	41
Cascade Locks	0	Grass Valley	0	Maywood Park	0	Roseburg	1,361	Westfir	0
Cave Junction	13	Greenhorn	0	McMinnville	7	Rufus	0	Weston	0
Central Point	38	Gresham	2	Medford	743	St. Helens	70	Wheeler	0
Chiloquin	0	Haines	0	Merrill	0	St. Paul	0	Willamina	1
Clatskanie	1	Halfway	6	Metolius	6	Salem	336	Wilsonville	375
Coburg	0	Halsey	0	Mill City	0	Sandy	27	Winston	60
Columbia City	34	Hammond	0	Millersburg	0	Scappoose	47	Wood Village	3
Condon	0	Happy Valley	8	Milton-Freewater	3	Scio	13	Woodburn	21
Coos Bay	0	Harrisburg	3	Milwaukie	27	Scotts Mills	0	Yachats	0
Coquille	11	Helix	0	Mitchell	0	Seaside	132	Yamhill	0
Cornelius	6	Heppner	0	Molalla	8	Seneca	0	Yoncalla	2
Corvallis	15	Hermiston	168	Monmouth	7	Shady Cove	0		
Cottage Grove	9	Hillsboro	544	Monroe	0	Shaniko	0		
Cove	0	Hines	0	Monument	0	Sheridan	0		
Creswell	59	Hood River	0	Moro	0	Sherwood	37		
Culver	0	Hubbard	0	Mosier	0	Siletz	0		
Dallas	38	Huntington	0	Mt. Angel	0	Silverton	51		
Dayton	0	Idanha	0	Mt. Vernon	0	Sisters	0		
Dayville	0	Imbler	0	Myrtle Creek	19	Sodaville	0		
Depoe Bay	0	Independence	2	Myrtle Point	2	Spray	0		

Table 8. Population by Age and Sex for Oregon and Its Counties: July 1, 1998 (continued)

	Male Population														All Ages						
	0-4	5-9	10-14	15-17	18-19	20-24	25-29	30-34	35-39	40-44	45-49	50-54	55-59	60-64		65-69	70-74	75-79	80-84	85+	
OREGON	110,610	115,817	120,141	75,917	47,294	105,811	105,501	113,540	132,531	140,697	128,089	100,799	72,906	59,060	54,968	49,739	40,708	25,679	16,443	1,616,250	
Baker	497	610	698	394	174	337	447	468	630	563	662	640	478	412	332	378	301	186	171	8,378	
Benton	2,242	2,408	2,446	1,498	2,355	5,808	2,873	2,691	3,036	3,038	2,620	1,988	1,431	1,034	1,037	911	654	417	293	38,780	
Clackamas	10,751	11,472	12,603	8,095	4,356	8,730	8,998	10,623	13,235	15,545	15,360	11,381	7,563	5,511	4,979	4,140	3,337	2,060	1,396	160,135	
Clatsop	1,081	1,262	1,329	812	457	991	1,036	1,108	1,360	1,449	1,327	1,132	834	700	669	626	551	333	207	17,264	
Columbia	1,456	1,774	2,114	1,285	520	979	1,064	1,257	1,547	1,847	1,856	1,468	996	732	687	663	538	326	214	21,323	
Coos	1,802	2,054	2,190	1,410	695	1,447	1,604	1,808	2,106	2,318	2,361	2,121	1,714	1,463	1,654	1,483	1,150	783	403	30,566	
Crook	588	626	674	475	209	436	425	504	588	682	630	585	394	397	348	335	291	176	87	8,450	
Curry	557	696	724	432	170	330	442	479	691	723	720	695	597	744	959	813	632	358	169	10,931	
Deschutes	3,253	3,757	4,003	2,573	1,455	2,669	2,848	3,483	4,591	4,931	4,190	3,498	2,553	2,286	2,015	1,857	1,390	777	400	52,529	
Douglas	3,251	3,378	3,827	2,551	1,362	2,366	2,518	2,905	3,488	3,857	3,779	3,330	2,676	2,249	2,516	2,267	1,850	1,095	708	49,973	
Gilliam	57	94	94	45	25	29	50	70	77	79	54	74	74	54	58	36	40	26	12	1,051	
Grant	244	315	353	213	77	162	199	229	312	315	323	298	229	182	164	155	134	85	66	4,055	
Harney	254	306	311	204	80	144	203	231	288	280	315	300	213	162	143	140	124	69	56	3,823	
Hood River	753	745	779	551	298	562	721	834	873	788	741	589	420	350	310	310	253	156	85	10,118	
Jackson	5,445	6,217	6,675	4,245	2,243	4,671	4,520	4,915	6,234	7,241	6,764	5,412	4,174	3,539	3,757	3,424	2,811	1,704	984	84,975	
Jefferson	809	798	755	484	195	520	604	547	580	602	538	476	350	308	413	334	280	146	64	8,803	
Josephine	2,112	2,390	2,627	1,722	828	1,513	1,605	1,908	2,316	2,871	2,979	2,370	1,990	1,793	1,936	1,835	1,461	885	570	35,711	
Klamath	2,109	2,207	2,450	1,632	1,013	2,077	1,763	1,856	2,192	2,543	2,357	2,065	1,599	1,333	1,314	1,147	916	549	351	31,473	
Lake	258	304	340	216	60	138	184	220	256	268	263	289	175	173	182	160	120	90	39	3,735	
Lane	9,790	10,329	10,943	6,894	5,191	12,499	9,898	10,004	12,421	13,464	11,932	9,587	6,609	5,324	5,396	4,922	3,964	2,586	1,584	153,337	
Lincoln	1,276	1,529	1,538	922	366	825	935	1,183	1,609	1,670	1,476	1,273	1,114	1,101	1,317	1,175	843	508	290	20,950	
Linn	3,560	3,749	3,906	2,505	1,488	3,034	3,012	3,175	3,723	3,992	4,098	3,351	2,425	1,989	1,899	1,786	1,486	923	558	50,649	
Malheur	1,175	1,216	1,268	866	513	763	868	1,009	855	1,050	978	866	684	612	625	531	414	233	170	14,596	
Marion	9,977	10,227	10,292	6,747	4,187	9,447	9,772	9,949	10,954	11,193	10,044	7,902	5,842	4,440	3,953	3,698	3,192	2,203	1,485	135,504	
Morrow	368	452	529	311	119	220	236	318	335	348	304	299	222	200	146	166	146	66	50	4,835	
Multnomah	21,776	20,755	20,315	12,287	9,005	23,217	25,341	26,348	29,866	29,257	24,312	18,078	13,064	10,928	8,294	7,546	6,433	4,122	2,846	313,790	
Polk	1,954	2,225	2,370	1,450	1,016	2,134	1,553	1,689	2,149	2,393	2,121	1,732	1,331	1,047	1,051	1,029	830	564	358	28,996	
Sherman	56	89	98	64	18	20	42	62	57	57	53	51	51	59	56	54	37	25	9	969	
Tillamook	707	762	855	483	270	480	550	668	832	862	888	709	677	750	774	658	482	321	164	11,892	
Umatilla	2,424	2,669	2,729	1,777	1,167	2,410	2,398	2,466	2,552	2,605	2,400	2,111	1,485	1,234	1,084	1,023	812	558	340	34,244	
Union	783	910	1,046	622	399	856	590	674	948	997	915	773	588	435	415	397	381	232	164	12,125	
Wallowa	194	272	321	172	67	126	160	198	306	259	274	250	203	161	194	161	132	99	58	3,607	
Wasco	775	798	935	550	264	471	539	648	823	882	859	796	503	433	433	415	436	415	263	158	11,064
Washington	15,337	14,989	14,554	9,275	5,139	12,573	14,988	16,106	17,539	18,274	16,366	11,757	7,833	5,522	4,615	3,908	3,258	2,138	1,519	195,690	
Wheeler	43	50	53	51	18	21	31	24	46	54	68	62	58	51	45	58	30	20	22	805	
Yamhill	2,896	3,380	3,397	2,104	1,495	2,806	2,484	2,883	3,116	3,399	3,172	2,491	1,757	1,352	1,215	1,177	1,020	597	393	41,124	

Table 8. Population by Age and Sex for Oregon and Its Counties: July 1, 1998 (continued)

	0-4	5-9	10-14	15-17	18-19	20-24	25-29	30-34	35-39	40-44	45-49	50-54	55-59	60-64	65-69	70-74	75-79	80-84	85+	All Ages	
Female Population																					
OREGON	105,660	109,938	113,631	70,891	44,396	99,598	103,098	114,218	131,698	137,761	126,567	101,103	77,092	64,339	62,461	61,069	53,194	38,937	35,649	1,651,300	
Baker	464	583	572	352	168	295	389	499	566	575	636	594	534	396	378	393	360	317	251	8,322	
Benton	2,114	2,218	2,324	1,476	2,151	4,552	2,445	2,706	3,094	2,871	2,641	2,021	1,496	1,134	1,175	1,075	906	709	722	37,820	
Clackamas	10,160	10,844	11,841	7,558	3,867	8,104	9,132	11,242	13,734	15,862	14,741	11,079	7,602	5,807	5,635	5,162	4,458	3,333	3,304	163,465	
Clatsop	1,105	1,103	1,183	808	461	862	929	1,123	1,361	1,331	1,254	1,134	879	792	745	770	664	512	407	17,436	
Columbia	1,434	1,646	1,962	1,193	503	907	1,054	1,330	1,565	1,794	1,664	1,323	944	751	743	770	637	402	355	20,977	
Coos	1,771	1,919	2,074	1,307	617	1,310	1,570	1,815	2,136	2,259	2,300	2,210	1,721	1,508	1,639	1,529	1,390	957	802	30,834	
Crook	577	548	570	367	193	424	437	497	583	622	584	522	477	366	381	399	312	183	158	8,200	
Curry	493	647	757	441	161	341	432	525	636	759	775	723	665	736	893	797	612	407	269	11,069	
Deschutes	3,157	3,503	3,750	2,200	1,127	2,457	3,004	3,793	4,592	4,660	4,391	3,473	2,647	2,316	2,143	1,904	1,514	967	773	52,371	
Douglas	3,140	3,276	3,578	2,263	1,202	2,293	2,602	2,957	3,453	3,768	3,687	3,313	2,815	2,266	2,556	2,478	2,097	1,387	1,196	50,327	
Gilliam	44	78	86	32	24	25	52	82	70	78	74	82	66	65	44	45	48	35	19	1,049	
Grant	242	302	304	211	101	127	196	249	283	296	289	291	205	181	153	171	133	102	109	3,945	
Harney	221	269	325	211	73	150	189	255	259	279	303	277	207	162	159	131	108	104	95	3,777	
Hood River	780	781	798	454	192	445	549	675	670	661	630	558	422	358	342	349	301	203	214	9,382	
Jackson	5,214	5,944	6,320	4,097	2,254	4,446	4,546	5,231	6,559	7,052	6,830	5,485	4,273	3,801	3,990	3,854	3,405	2,485	2,039	87,825	
Jefferson	753	795	718	437	199	474	546	505	530	560	503	521	409	348	360	344	308	162	125	8,597	
Josephine	2,031	2,202	2,395	1,534	722	1,507	1,698	2,037	2,537	2,981	3,046	2,556	2,125	1,919	2,132	2,023	1,715	1,101	1,028	37,289	
Klamath	2,045	2,042	2,163	1,414	871	1,681	1,699	1,857	2,254	2,392	2,226	1,920	1,726	1,337	1,314	1,211	1,035	724	616	30,527	
Lake	230	279	335	199	59	137	161	231	245	259	255	254	208	175	145	182	121	93	97	3,665	
Lane	9,154	10,005	10,385	6,390	5,532	12,064	9,760	10,571	13,056	13,254	12,089	9,384	7,137	5,910	6,358	6,130	5,148	3,821	3,515	159,663	
Lincoln	1,187	1,488	1,534	896	365	815	993	1,260	1,633	1,661	1,599	1,417	1,326	1,234	1,419	1,286	1,044	626	467	22,250	
Linn	3,480	3,455	3,609	2,400	1,360	2,804	3,024	3,210	3,637	4,036	4,011	3,400	2,512	2,128	2,160	2,152	1,811	1,283	1,079	51,551	
Malheur	1,144	1,181	1,204	799	414	726	778	784	951	980	978	887	760	663	570	578	480	373	354	14,604	
Marion	9,656	9,790	9,830	6,025	3,764	8,256	8,525	9,108	10,077	10,600	10,167	8,249	6,365	5,247	4,741	4,885	4,344	3,531	3,236	136,396	
Morrow	352	442	402	290	111	194	234	286	318	293	298	292	242	169	161	159	159	94	69	4,565	
Multnomah	20,718	19,960	19,520	12,171	8,965	23,309	24,929	25,947	28,482	28,085	24,030	18,576	14,228	12,360	10,653	10,881	10,006	7,735	7,555	328,110	
Polk	1,898	2,025	2,236	1,269	1,075	2,159	1,567	1,802	2,228	2,348	2,172	1,779	1,459	1,168	1,335	1,267	1,144	818	755	30,504	
Sherman	66	73	86	56	10	19	37	58	59	68	43	59	57	51	51	52	41	22	23	931	
Tillamook	600	710	809	469	199	416	543	665	813	868	824	861	804	776	755	754	626	335	281	12,108	
Umatilla	2,321	2,478	2,522	1,647	908	1,863	1,946	2,107	2,388	2,475	2,343	2,087	1,570	1,349	1,225	1,193	1,020	766	648	32,856	
Union	745	812	949	622	415	771	630	772	890	950	909	749	594	441	414	509	433	342	328	12,275	
Wallowa	206	280	285	183	56	118	161	210	262	235	267	224	208	182	164	172	157	118	105	3,593	
Wasco	732	788	830	539	240	467	592	699	804	921	851	673	592	532	527	536	513	368	332	11,536	
Washington	14,624	14,248	14,013	8,624	4,744	12,525	15,254	16,314	17,788	18,739	16,115	11,792	7,952	6,185	5,596	5,421	4,871	3,661	3,444	201,910	
Wheeler	38	49	65	33	11	24	32	36	51	60	63	72	52	45	51	32	37	19	25	795	
Yamhill	2,764	3,175	3,297	1,924	1,282	2,531	2,463	2,780	3,144	3,129	2,979	2,266	1,813	1,481	1,354	1,462	1,236	842	854	40,776	

Table 9. Population by Age Groups (Less than 18 Years of Age, 18 to 64 Years of Age, and 65 Years of Age and Older) for Oregon and Its Counties: July 1, 1998

	Ages 0-17		Ages 18-64		Ages 65+		Total Population
	Population	% of County	Population	% of County	Population	% of County	
OREGON	822,605	25.2%	2,006,098	61.4%	438,847	13.4%	3,267,550
Baker	4,170	25.0%	9,463	56.7%	3,067	18.4%	16,700
Benton	16,726	21.8%	51,975	67.9%	7,899	10.3%	76,600
Clackamas	83,324	25.7%	202,472	62.6%	37,804	11.7%	323,600
Clatsop	8,683	25.0%	20,520	59.1%	5,497	15.8%	34,700
Columbia	12,864	30.4%	24,101	57.0%	5,335	12.6%	42,300
Coos	14,527	23.7%	35,083	57.1%	11,790	19.2%	61,400
Crook	4,425	26.6%	9,555	57.4%	2,670	16.0%	16,650
Curry	4,747	21.6%	11,344	51.6%	5,909	26.9%	22,000
Deschutes	26,196	25.0%	64,964	61.9%	13,740	13.1%	104,900
Douglas	25,264	25.2%	56,886	56.7%	18,150	18.1%	100,300
Gilliam	533	25.4%	1,204	57.3%	363	17.3%	2,100
Grant	2,184	27.3%	4,544	56.8%	1,272	15.9%	8,000
Harney	2,101	27.6%	4,370	57.5%	1,129	14.9%	7,600
Hood River	5,641	28.9%	11,336	58.1%	2,523	12.9%	19,500
Jackson	44,157	25.6%	100,190	58.0%	28,453	16.5%	172,800
Jefferson	5,549	31.9%	9,315	53.5%	2,536	14.6%	17,400
Josephine	17,013	23.3%	41,301	56.6%	14,686	20.1%	73,000
Klamath	16,062	25.9%	36,761	59.3%	9,177	14.8%	62,000
Lake	2,161	29.2%	4,010	54.2%	1,229	16.6%	7,400
Lane	73,890	23.6%	195,686	62.5%	43,424	13.9%	313,000
Lincoln	10,370	24.0%	23,855	55.2%	8,975	20.8%	43,200
Linn	26,664	26.1%	60,399	59.1%	15,137	14.8%	102,200
Malheur	8,853	30.3%	16,119	55.2%	4,228	14.5%	29,200
Marion	72,544	26.7%	164,088	60.3%	35,268	13.0%	271,900
Morrow	3,146	33.5%	5,038	53.6%	1,216	12.9%	9,400
Multnomah	147,502	23.0%	418,327	65.2%	76,071	11.9%	641,900
Polk	15,427	25.9%	34,922	58.7%	9,151	15.4%	59,500
Sherman	588	30.9%	942	49.6%	370	19.5%	1,900
Tillamook	5,395	22.5%	13,455	56.1%	5,150	21.5%	24,000
Umatilla	18,567	27.7%	39,864	59.4%	8,669	12.9%	67,100
Union	6,489	26.6%	14,296	58.6%	3,615	14.8%	24,400
Wallowa	1,913	26.6%	3,927	54.5%	1,360	18.9%	7,200
Wasco	5,947	26.3%	12,589	55.7%	4,064	18.0%	22,600
Washington	105,664	26.6%	253,505	63.8%	38,431	9.7%	397,600
Wheeler	382	23.9%	879	54.9%	339	21.2%	1,600
Yamhill	22,937	28.0%	48,813	59.6%	10,150	12.4%	81,900