

Saint Helens Residence Hall (STHL)

MAIN ENTRANCE ON FIRST FLOOR

If you need assistance, or an accommodation to access an office or classroom please contact:
For Student - Disability Resource Center at (503) 725-4150
For Employees - Human Resources at (503) 725-4926

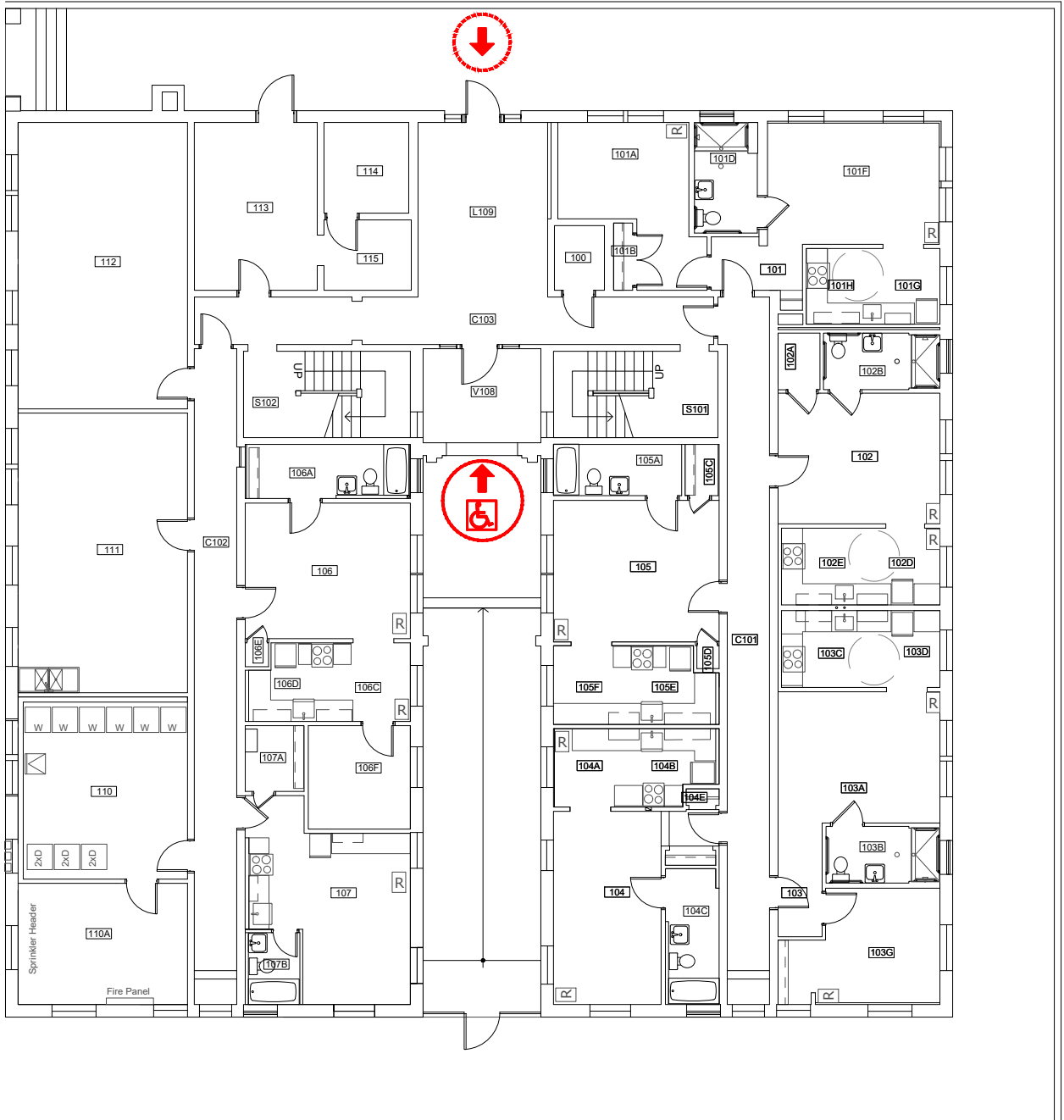

Scale

1/16" = 1'-0"

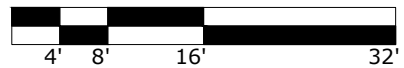

ELEVATOR ACCESS



WHEELCHAIR ACCESS



BUILDING ACCESS - NOT
WHEELCHAIR ACCESSIBLE

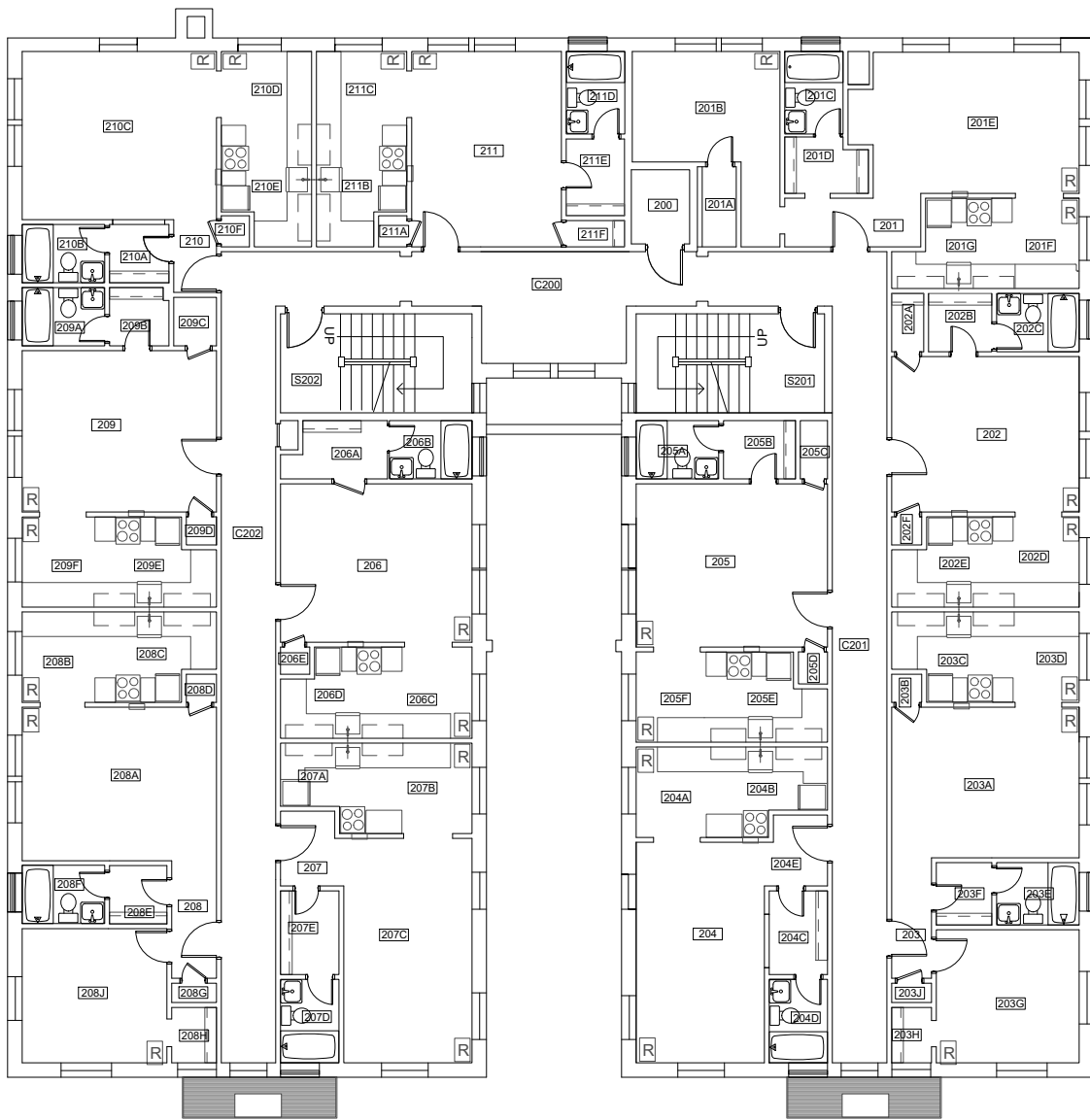

Scale

1/16" = 1'-0"



SECOND FLOOR PLAN
 Saint Helens Residence Hall
 1131 SW Montgomery St

DRAWN BY:

HH

DATE:

01/2019

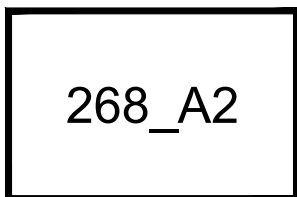

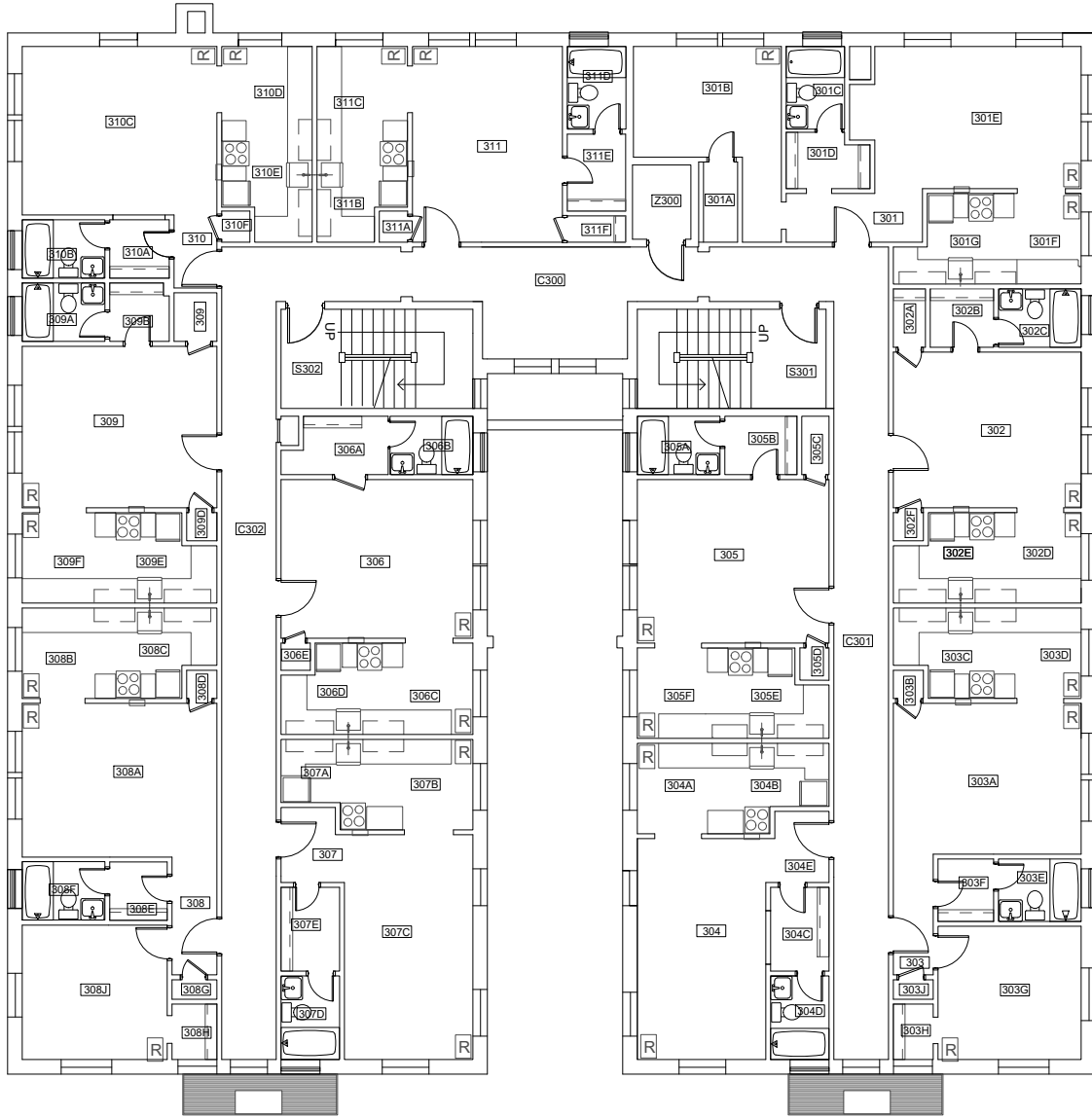

Scale

1/16" = 1'-0"



THIRD FLOOR PLAN
 Saint Helens Residence Hall
 1131 SW Montgomery St

DRAWN BY:

HH

DATE:

01/2019

268_A3

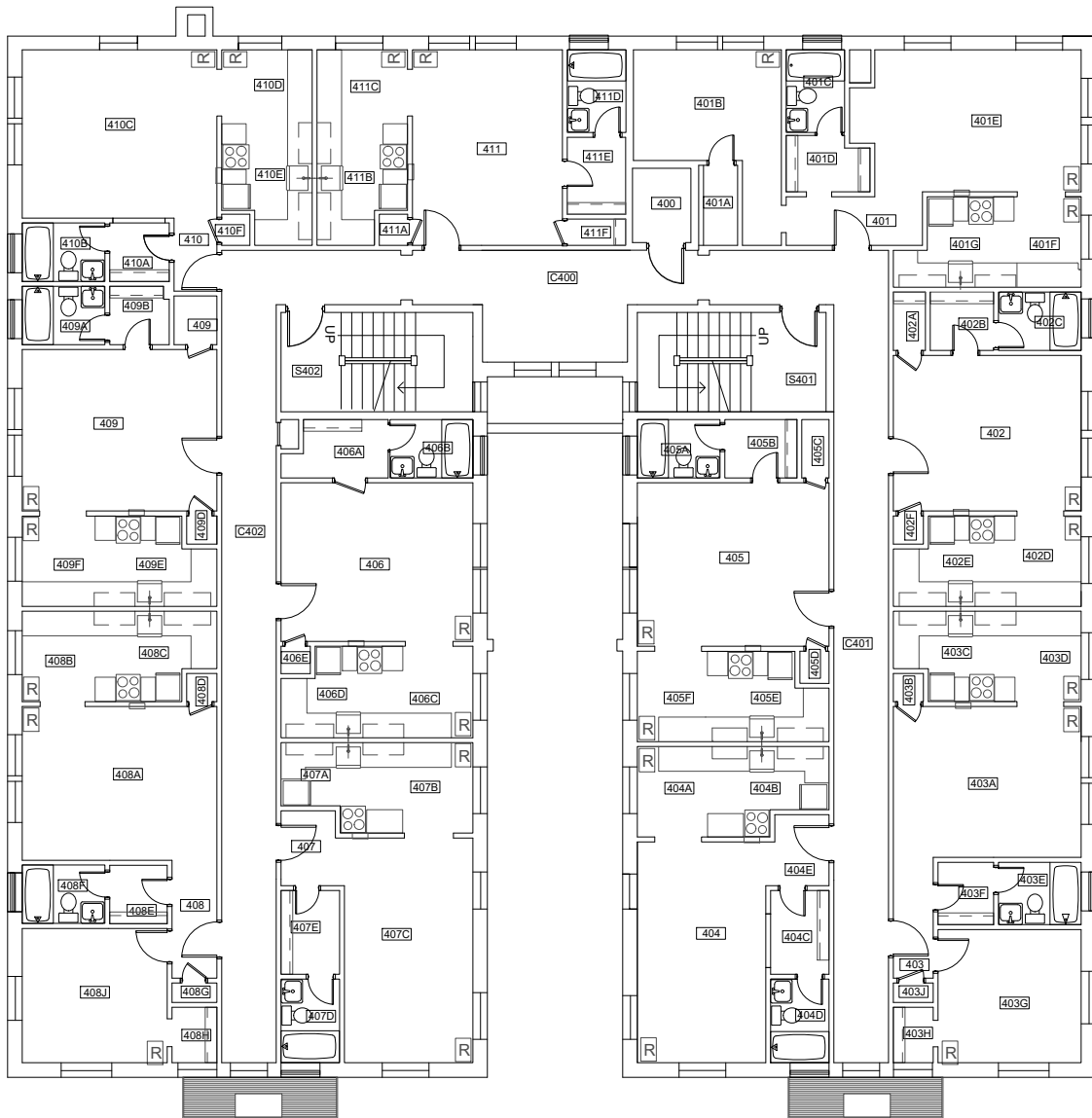

Scale

1/16" = 1'-0"



FOURTH FLOOR PLAN
 Saint Helens Residence Hall
 1131 SW Montgomery St

DRAWN BY:
 HH
 DATE:
 01/2019

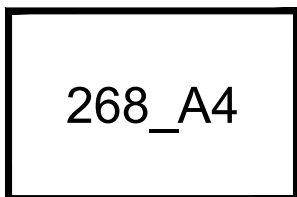

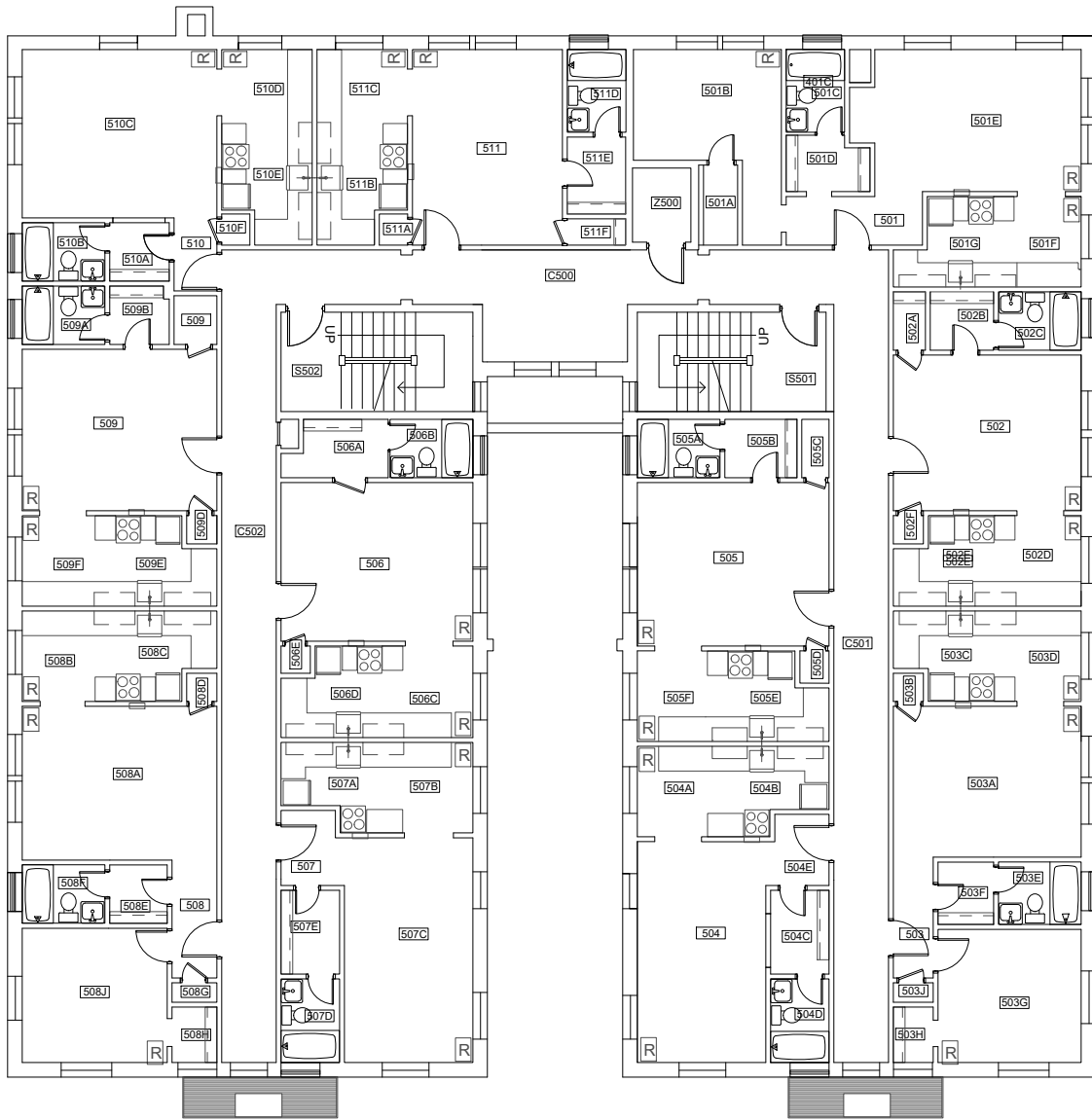

Scale

1/16" = 1'-0"



FIFTH FLOOR PLAN
 Saint Helens Residence Hall
 1131 SW Montgomery St

DRAWN BY:
 HH
 DATE:
 01/2019

268_A5

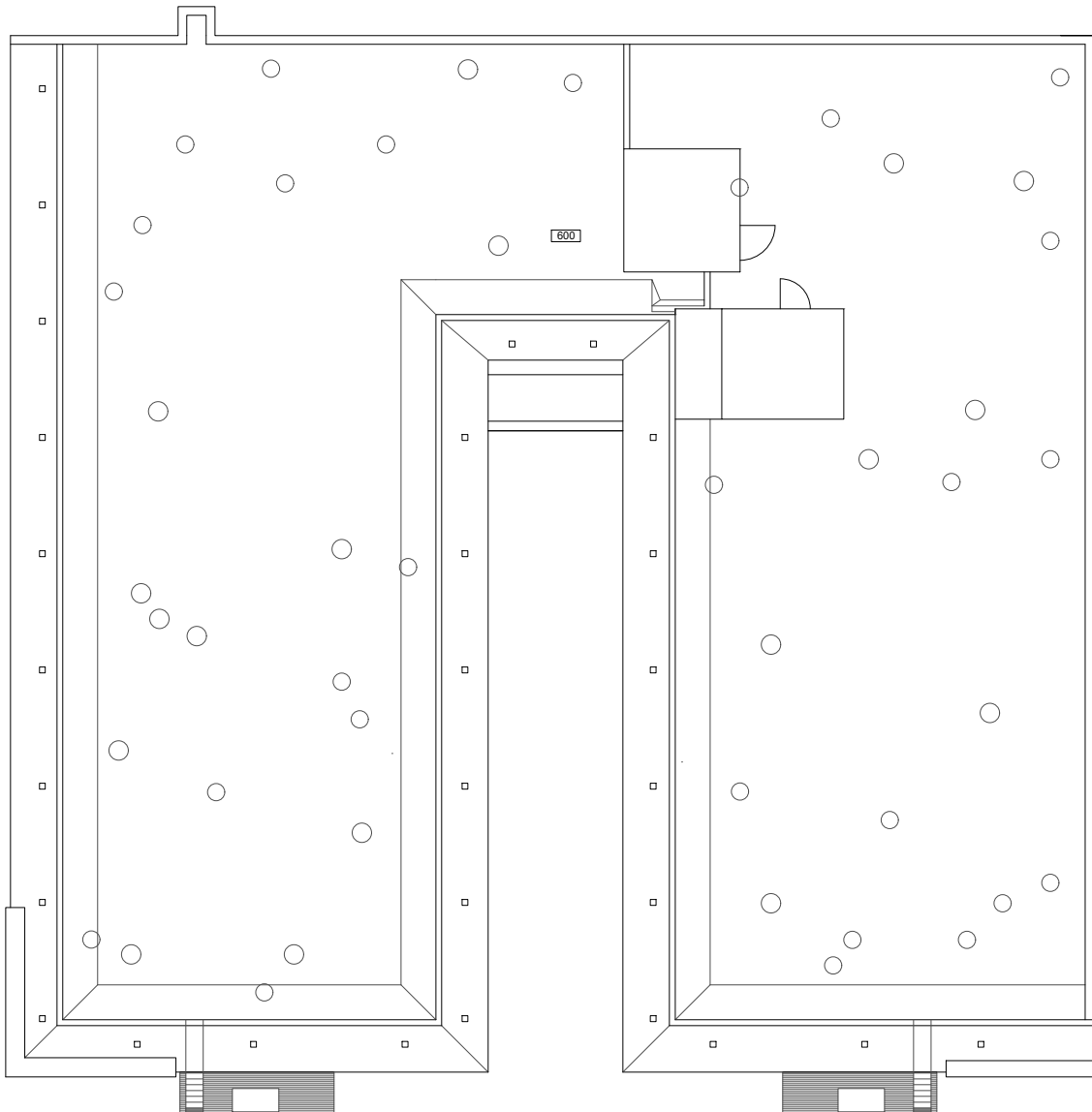

Scale
 1/16" = 1'-0"



ROOF PLAN
 Saint Helens Residence Hall
 1131 SW Montgomery St

DRAWN BY:
 HH
 DATE:
 01/2019

268_A6