

Karl Miller Center (KMC)

MAIN ENTRANCE ON FIRST FLOOR

If you need assistance, or an accommodation to access an office or classroom please contact:
For Student - Disability Resource Center at (503) 725-4150
For Employees - Human Resources at (503) 725-4926

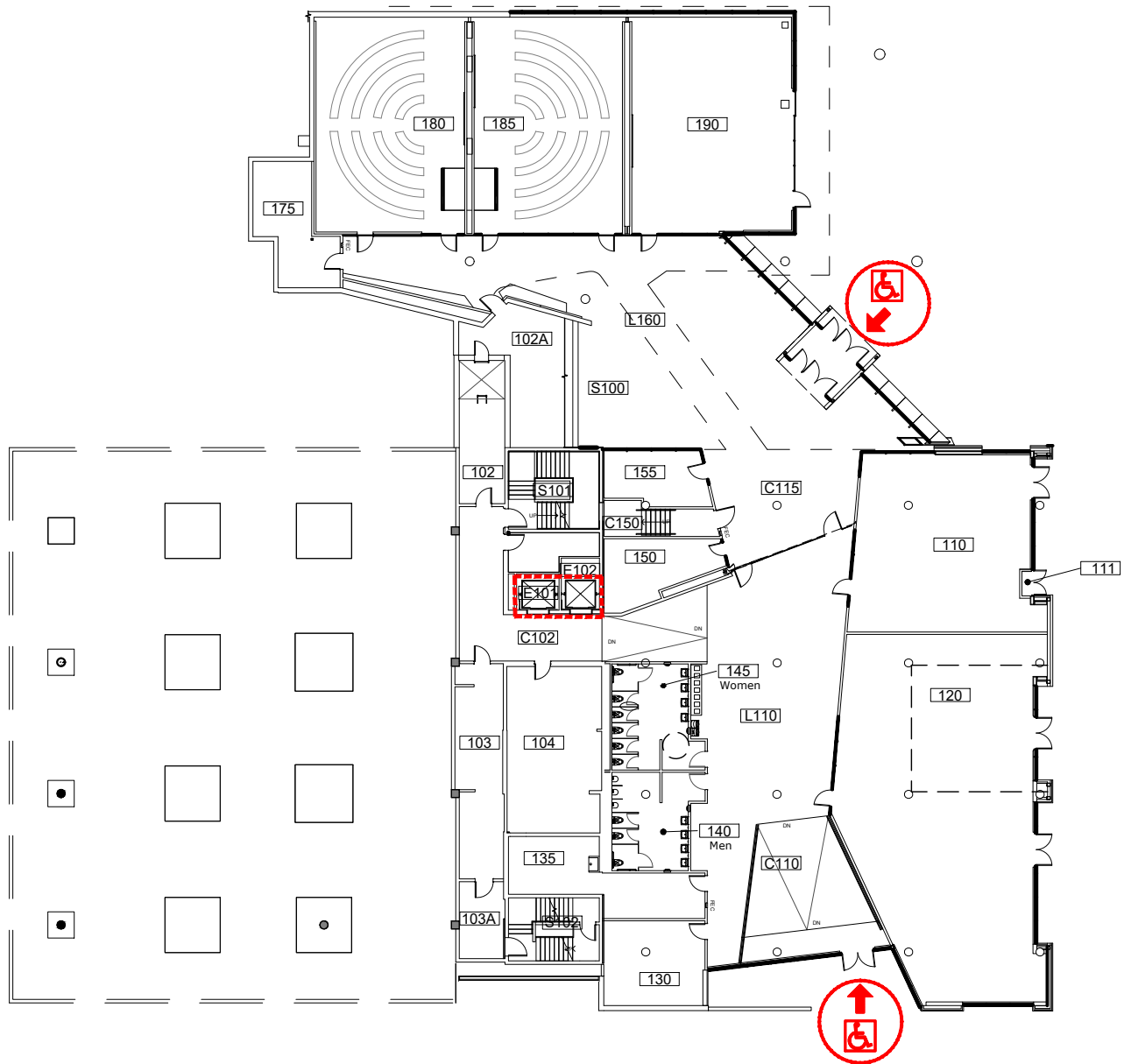

Scale
 1/32" = 1'-0"



ELEVATOR ACCESS



WHEELCHAIR ACCESS



BUILDING ACCESS - NOT
 WHEELCHAIR ACCESSIBLE



FIRST FLOOR PLAN
 Karl Miller Center
 615 SW Harrison St

DRAWN BY:
 HH
 DATE:
 10/2020

190_A1

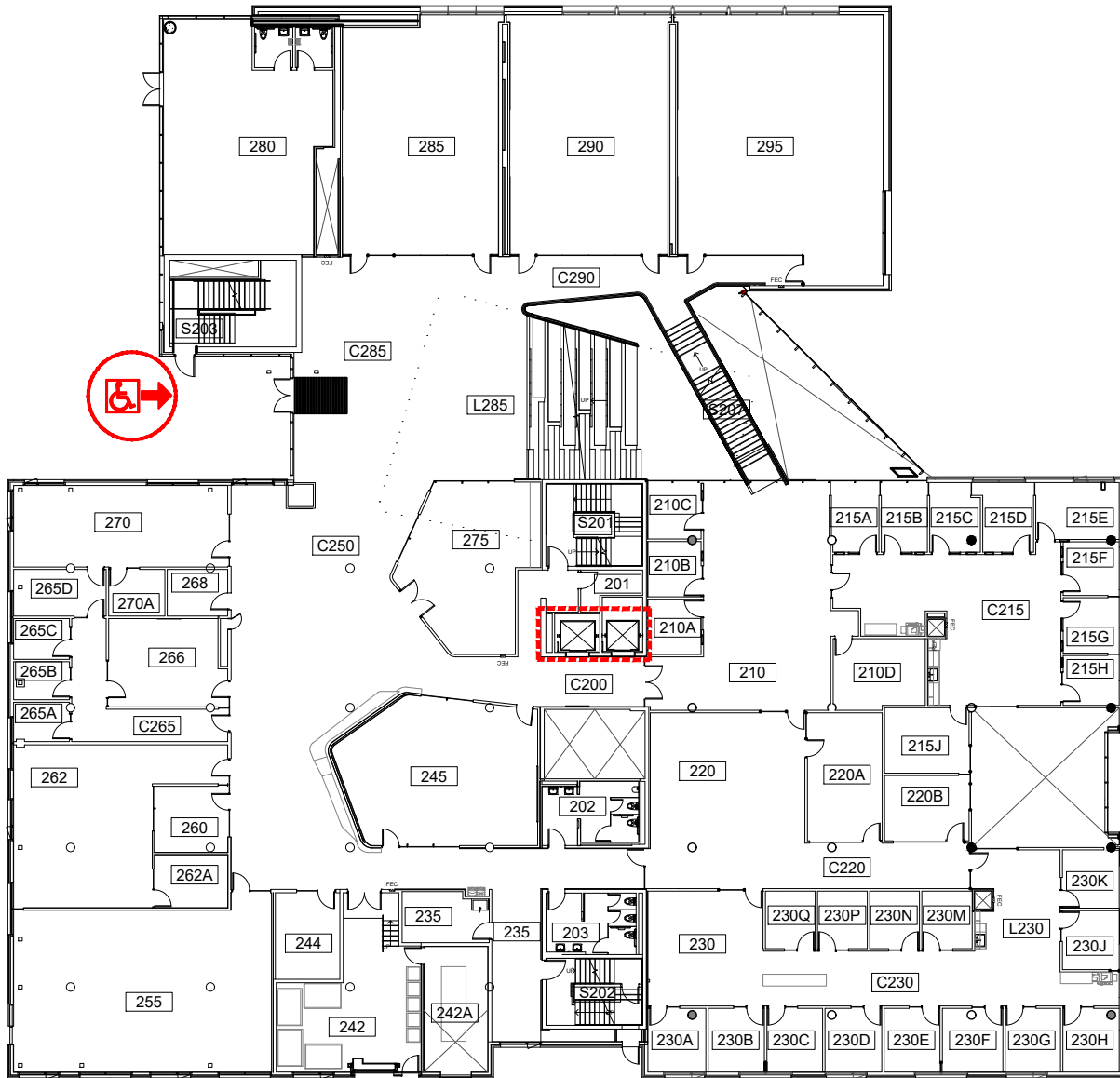

Scale
 1/32" = 1'-0"

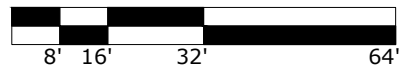

ELEVATOR ACCESS



WHEELCHAIR ACCESS



BUILDING ACCESS - NOT
 WHEELCHAIR ACCESSIBLE



SECOND FLOOR PLAN
 Karl Miller Center
 615 SW Harrison St

DRAWN BY:
 HH
 DATE:
 11/2020

190_A2

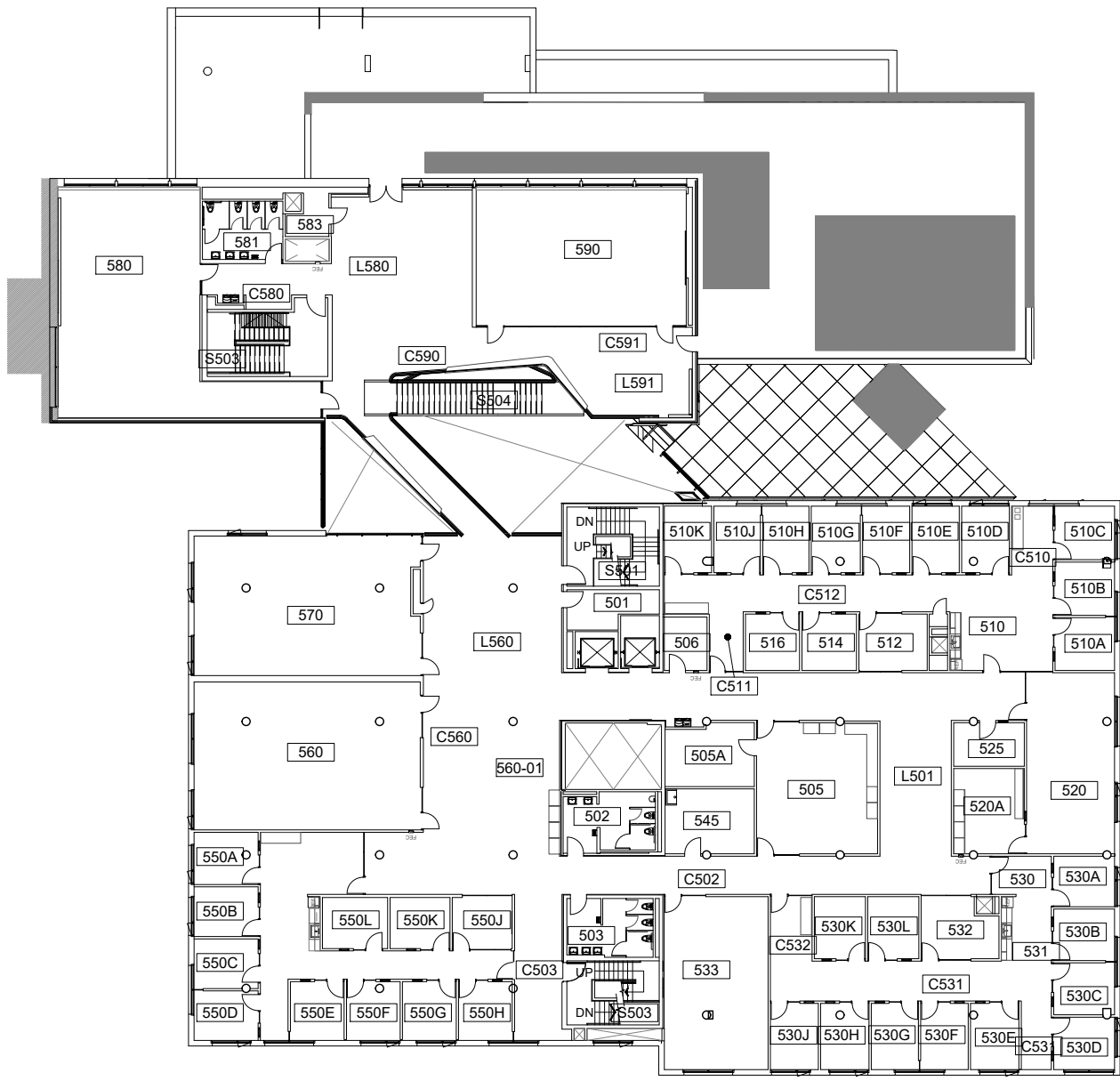

Scale
 1/32" = 1'-0"



FIFTH FLOOR PLAN
 Karl Miller Center
 615 SW Harrison St

DRAWN BY:
 HH
 DATE:
 11/2020

190_A5

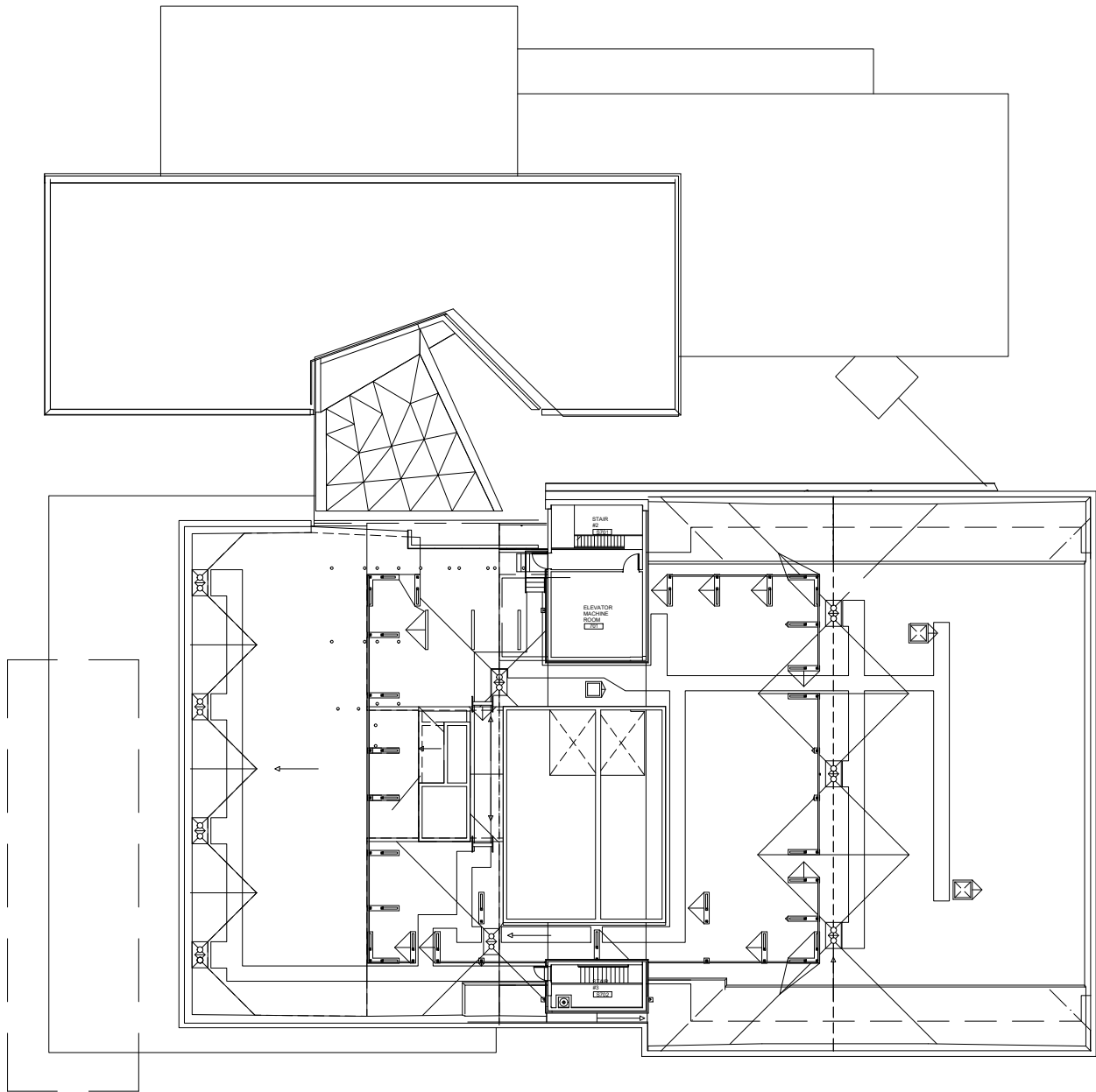

Scale
 $1/32" = 1'-0"$



ROOF FLOOR PLAN
 Karl Miller Center
 615 SW Harrison St

DRAWN BY:
 HH
 DATE:
 05/2018

